



PARESIS BULL AND FEMALE ONLINE AND ON-SITE AUCTION

11 October 2024
10:00

AGRA OTJIWARONGO

Special condition of Sales for buyers from outside Namibia:

Transport cost, quarantine costs, veterinary services and export levies payable by the Buyer. **Special condition of Sales for buyers from inside Namibia:** If free transport is available, the buyers account must be paid in full to make use of the free transport benefit. The free transport benefit is available from Otjiwarongo to Agra auction pens in Windhoek, Gobabis, Outjo and the North.

Bulls	Lot 1 - 72
Registered Females Waverley Brahman	Lot 73 – 81
Registered Females Waldoring Charolais	Lot 84 A & B

COMMERCIAL HEIFERS

20 Commercial Boran Heifers in-calf	K Lepen	LOT 85
4 X Red Brahman/Simmentaler Heifers-in-calf	Waverley Brahman	LOT 86
6 X White Brahman/Simmentaler Heifers-in-calf	Waverley Brahman	LOT 87
5 X Sussex/Brahman Heifers-in-calf		LOT 88

Betaling / Payment

- Slegs EFT's word aanvaar
Only EFTs will be accepted
- Bewys van internet betaling/s moet binne 24 uur voorsien word aan:
Proof of internet payment/s must be submitted within 24 hours to:
simones@agra.com.na or faxed to: 067 – 307 237
- Diere sal slegs gelever word na afloop van bewys van betaling
Animals will only be delivered upon proof of payment

Catalog information as supplied by the NSBA / SA Studbook or Breed Registration Authority and breeder/seller

Navrae / Enquiries - Paul Klein 081 128 6731

PARESIS AUCTION 2024 – LOT SUMMARY

BREED	TOTAL	TOTAL PER BREEDER	ROUND 1 LOT #	ROUND 2 LOT #	ROUND 3 LOT#	ROUND 4 LOT#
Simmentaler	12					
G. Eggert		6	1	16, 18	38, 40	60
K. Günzel		6	2	15, 17	37, 39	59
Simbra	20					
H. Breedt		8	3	21, 23, 25	42, 45, 47	62
W. Wilckens		7	4	19, 22, 24	43, 46	61
Dahlia Investment		4	5	20	44	63
Limousin	7					
E. Lottering		7	6	26, 27, 28	48, 49	64
Braunvieh	10					
Hans Breedt		2	7	-	52	
Phoenix Farming		2	8	-	50	
P. Göttert		4	9	29	51	67
Charolais	5					
W & E Lottering		5	10	30, 31	53	68
Bonsmara	4					
B. Mouton		4	11	32	54	69
Brahman	11					
K. Günzel		5	12	34, 36	55, 57	
H. Kretzschmar		4		33, 35	56	71
Santa Gertrudis	3					
H. Wilckens		2	14	-	-	72
A. Jooste		1	-	-	58	-

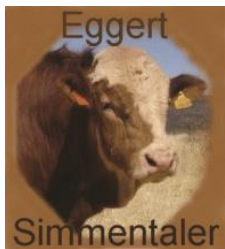

SIMMENTALER BULL – GERNOT EGGERT 081 124 2720

KREDIET MAMBA **DX2029** **Lot. 1**
DX2029

GH EGGERT, POSBUS 82 OTAVI TEL:00264811242720 **SIMMENTALER**

Birth Date: 25/06/2020 **DNA:** 14354U005, PV **Reg. Status:** REG **MALE/MANLIK**
Age: 51 months **Inspection Date:** 22/07/2021
Herdbook: SP **Reg. No:** 103397949
Horn: Disbudded

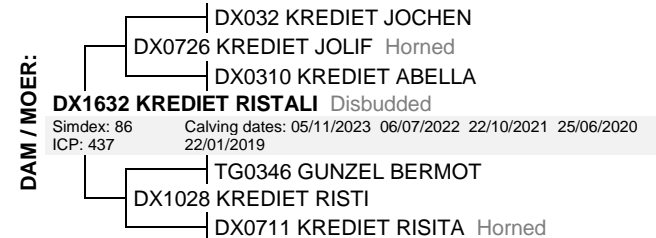
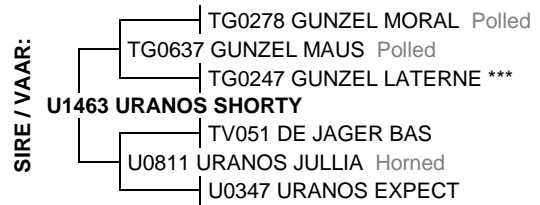

August 2024 South African Simmentaler BREEDPLAN

2024	CED	CEM	BW	200	400	600	MCW	MILK	SC	DC	CWT	EMA	Rib	Rump	IMF%	RBY%	NFI P	SBI (R)	SPI (R)
EBV	+2.3	+0.1	+1.0	+20	+33	+46	+52	+4	-0.1	--	+25	--	--	--	--	+0.3	--	+487	+500
ACC	33%	25%	68%	56%	59%	65%	58%	34%	28%		46%					25%			
BREED	+0.3	+0.6	+1.6	+17	+28	+34	+36	+5	+0.3	-0.7	+20	+0.4	+0.0	+0.0	+0.1	+0.3	-0.03	+490	+475

Simmentaler SA-- www.simmentaler.org

Traits observed: BWT 600WT
Seller's remarks / Verkoper se kommentaar:
 Dark red Simmentaler bull with high growth potential.

R _____

OFFICIAL RECORD / AMPTELIKE REKORD
 Paresis veiling, 11/10/2024



SIMMENTALER BULL – KASPAR GÜNZEL 081 129 0273 / 067 240 272

GUNZEL NAZORA

TG216

Lot. 2
TG216

KI GUNZEL, POSBUS 143 GROOTFONTEIN TEL:00264811290273

SIMMENTALER

Birth Date: 18/01/2021

DNA: 3721U017, PV

Reg. Status: REG

MALE/MANLIK

Age: 44 months

Inspection Date: 06/06/2023

Herdbook: SP

Reg. No: 103467809

Horn: Horned

SIRE / VAAR:

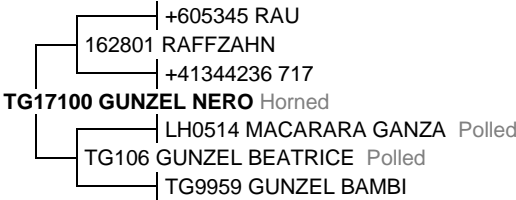

DAM / MOER:



August 2024 South African Simmentaler BREEDPLAN

Simmentaler SA-- www.simmentaler.org

2024	CED	CEM	BW	200	400	600	MCW	MILK	SC	DC	CWT	EMA	Rib	Rump	IMF%	RBV%	NFI P	SBI (R)	SPI (R)
EBV	+0.7	+0.5	+2.9	+26	+45	+58	+66	+5	+0.6	--	+31	+0.5	-0.1	+0.0	+0.2	+0.3	-0.03	+550	+552
ACC	36%	28%	70%	62%	59%	60%	56%	39%	39%		46%	31%	38%	38%	36%	37%	25%		
BREED	+0.3	+0.6	+1.6	+17	+28	+34	+36	+5	+0.3	-0.7	+20	+0.4	+0.0	+0.0	+0.1	+0.3	-0.03	+490	+475

Traits observed: BWT 200WT(x2)

Seller's remarks / Verkoper se kommentaar:

A light red medium framed bull with particularly good capacity, with good meat characteristics

R _____

OFFICIAL RECORD / AMPTELIKE REKORD
Paresis veiling, 11/10/2024



SIMBRA BULL - BREEDT FAMILY Cell: 081 245 6624



RUMBA HB20310 **HB20310** **Lot. 3**
HB20310

H BREEDT, POSBUS 371 GROOTFONTEIN TEL:00264812456624 **SIMBRA**

Birth Date: 24/12/2020 **DNA:** 17255U027, SV **Reg. Status:** REG **MALE/MANLIK**
Age: 45 months **Inspection Date:** 23/05/2024
Herdbook: SP **Reg. No:** 172840431
Horn: Polled

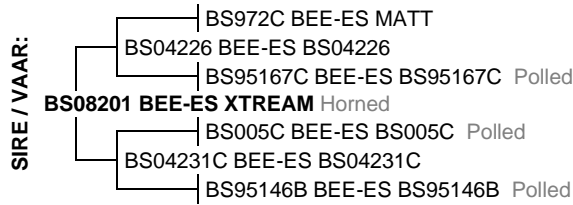

July 2024 South African Simbra BREEDPLAN

office@simbra.org

2024	BW	200	400	600	MCW	MILK	SC	DC	EMA	Rib	Rump	IMF%	RBY%	NFI	SRF	SRG	SRW
EBV	+1.9	+17	+21	+31	+37	+4	+0.3	--	+1.0	+0.5	+0.6	+0.2	+0.1	--	+305	+276	+242
ACC	64%	70%	66%	71%	59%	43%	32%		48%	54%	54%	40%	45%				
BREED	+1.3	+18	+26	+33	+35	+4	+0.9	-1.9	+0.5	-0.2	-0.3	+0.0	+0.2	-0.02	+392	+224	+231

Traits Observed: BWT 200WT 600WT FAT EMA IMF

Seller's remarks / Verkoper se kommentaar:

This is one of the old BEE-ES lines. A very rare bloodline. Potential stud bull.

R _____

OFFICIAL RECORD / AMPTELIKE REKORD
Pareisis Velling, 11/10/2024





THE STUD THAT MAKES THE DIFFERENCE

SIMBRA BULL – WERNER & DAGMAR WILCKENS 081 280 7829 / 067 306 201



ONDEKA WW21238C (AI)

WW21238C

Lot. 4
WW21238C

W WILCKENS, POSBUS 40144 WINDHOEK TEL:00264812807829

SIMBRA

Birth Date: 17/03/2021 **DNA:** 14168U003, SV
Age: 42 months
Herdbook: F3
Horn: Disbudded

Reg. Status: REG
Inspection Date: 13/03/2023

MALE/MANLIK

Reg. No: 172858417

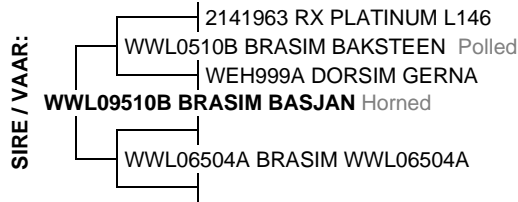

July 2024 South African Simbra
BREEDPLAN

office@simbra.org

2024	BW	200	400	600	MCW	MILK	SC	DC	EMA	Rib	Rump	IMF%	RBY%	NFI	SRF	SRG	SRW
EBV	+1.8	+19	+34	+42	+47	+3	+2.4	-13.6	-0.3	+0.8	+1.0	+0.1	-0.6	-0.24	+903	+669	+529
ACC	75%	73%	73%	70%	62%	58%	71%	44%	51%	60%	60%	49%	51%	26%			
BREED	+1.3	+18	+26	+33	+35	+4	+0.9	-1.9	+0.5	-0.2	-0.3	+0.0	+0.2	-0.02	+392	+224	+231

Traits Observed: GL BWT 200WT 400WT SS FAT EMA IMF

Seller's remarks / Verkoper se kommentaar:

New bloodline, complete all-rounder bull, outstanding N\$ Profit Index values, highly fertile dam with an ICP of 377 over 10 calves and days-to calving EBV of -13.6 (top 1% of the breed). Profit booster.

R _____

OFFICIAL RECORD / AMPTELIKE REKORD
Parestis Veiling, 11/10/2024



RUBEUS MAJUBA

RUB21108

Lot. 5
RUB21108

DAHLIA INVESTMENT FIVE PTY LTD, FARM RUSPLAAS PO BOX 371 GROOTFONTEIN TEL: +264812456624

SIMBRA

Birth Date: 30/12/2021

DNA: 18205U014, SV

Reg. Status: REG

MALE/MANLIK

Age: 33 months

Inspection Date: 11/04/2024

Herdbook: SP

Reg. No: 172922981

Horn: Disbudded

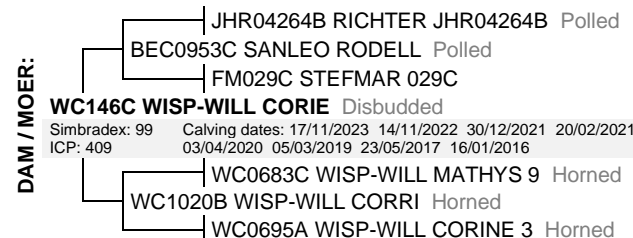

July 2024 South African Simbra BREEDPLAN

office@simbra.org

	BW	200	400	600	MCW	MILK	SC	DC	EMA	Rib	Rump	IMF%	RBV%	NFI	SRF	SRG	SRW
EBV	+0.0	+22	+33	+44	+44	+3	+0.9	--	+0.8	-0.6	-0.8	+0.0	+0.6	--	+732	+509	+499
ACC	71%	66%	64%	62%	50%	40%	31%		44%	50%	50%	38%	41%				
BREED	+1.3	+18	+26	+33	+35	+4	+0.9	-1.9	+0.5	-0.2	-0.3	+0.0	+0.2	-0.02	+392	+224	+231

Traits Observed: BWT 200WT 400WT(x2) FAT EMA IMF

Seller's remarks / Verkoper se kommentaar:

Majuba is a Mastero son with good libido. He is rock hard!

R _____

OFFICIAL RECORD / AMPTELIKE REKORD
Paresis Velling, 11/10/2024



Eandro Lottering
Cell: +264 81 419 9299 • Email: eandro1990@gmail.com



LIMOUSIN BULL – EANDRO LOTTERING 081 419 9299 / 062 571 527

BULL: LOTTERING EANDRO, BOX 473 GOBABIS 14001
GOLDEN-SUN LEMOND
ID: 21-0019GSL

MALE

Reg. Status: REG

Gen: SP

Herdbook no.: 4042761470

Born: 2021/05/18

Age: 40 months

Lot. 6

21-0019GSL

MOTHER = CALVES: 6

AFC : 17/11/06 18/11/05 19/11/20 21/05/18 22/10/10 23/11/16

ICP: 441

Age at last calf: 8.8 (yrs - mths)

┌ DAUPHIN 1988004715
 └ VERGESIGTE 02 10 DAUPHIN +FN0210
 └ VERGESIGTE 96 11 LONGFIELDS VOLCAN +FN9611
 ┌ LA RHONE ESCAPE +LR0518
 └ ETNA 00-87896482
 └ ESSIE SPO0017 +SPO0017
 └ HERBOU EMALTDON 96 21E +VE9621

Sire: XOUREL RAINMAKER 15-0059XRL

┌ VERGESIGTE RAMBLER SHEENAN FN97150 (ET)
 └ VERGESIGTE 01 60 RAMBLER TARVI +FN 0160
 └ VERGESIGTE 99 57 RAMBLER ULYSSY +FN9957
 └ VERGESIGTE 09038 RAMBLER SCOوبي +FN 0938
 └ VERGESIGTE 96 41 POENA 509 VILLY (ZA) +FN9641
 └ VERGESIGTE 00 2 SCOOBIE DOO FIVE-O-NINE +FN002
 └ VERGESIGTE 94 211 VILLY SCOOBIE DOO (ZA) +FN94221

┌ DEVLAN BEST BLUP 03 30 +DK0330
 └ LA RHONE HUMBUG (ZA) +LR0820
 └ WEN-S ROMY (ZA) +VD0197
 └ LA RHONE LEGACY 10-0090LR
 └ TARVIS 1982001611
 └ NOVAR NB 99 15 (ZA) +NB9915
 └ NOVAR RE 94 10 (ZA) +RE9410

Dam: GOLDEN-SUN CAMRY 15-0005GSL

┌ RENLO D CONSTAND 57 (ZA) +HV9954
 └ RENLO I CALSO 13 (ZA) +HV0275
 └ RENLO C INGE 9 (ZA) +HV9518
 └ RENLO C INGE 49 (ZA) 05-0033HV
 └ ECW DARIUS +WC9796
 └ RENLO D INGE 33 +HV0181
 └ RENLO C INGE 19 +HV9836

	Birth Weight kg	GROWTH						REPR	CARCASE					
		200 Day growth kg	400 Day growth kg	600 Day growth kg	Mat. Cow wt kg	Milk	Calf Tempo	Scr	Carcase	Eye Muscle	P8 Rump Fat	12/13 Fat	Retail Beef Yield	Intra-muscular Fat %
EBV	+3.2	+22	+39	+58	+48	+6		+1.2	+28	+0.9	-0.3	+0.0	+0.8	-0.1
Acc	68%	62%	61%	64%	55%	47%		53%	48%	38%	45%	46%	39%	38%

Breed Avg. EBVs for 2022 Born Calves

EBV	+2.3	+18	+29	+42	+40	+6		+1.0	+24	+1.0	-0.4	-0.1	+0.8	-0.1
-----	------	-----	-----	-----	-----	----	--	------	-----	------	------	------	------	------

Verkoper se kommentaar/Seller's remarks: Bull with strong masculine head and good capacity. This bull ticks all the boxes for stud breeding!



BRAUNVIEH BULL – H. BREEDT –



BULL: JAKOB JOHANNES BREEDT, P.O. BOX 371 GROOTFONTEIN
RUMBA BRAUNVIEH 21-0020HB MALE Reg. Status: REG
 ID: 21-0020HB Gen: SP
 Herdbook no.: 4043177767

Born: 2021/08/10
 Age: 38 months

Lot. 7
21-0020HB

MOTHER = CALVES: 8

AFC : 14/03/01 15/07/10 16/09/01 17/10/29 18/11/17 20/11/09 21/08/10 22/10/11

ICP: 450

Age at last calf: 11.3 (yrs - mths)

┌ DELKOMS ORG 99-0015JHT
 └ DELKOMS BRAIN 03-0031JHT
 └ DELKOMS BELLY 94-0131JHT
 ┌ DELKOMS ZORROW 06-0014JHT
 └ DIE-RANTE BOXER 93-0034YV
 └ DELKOMS ZEE 02-0012JHT
 └ DELKOMS ZITA 94-0115JHT (AI)
Sire: DIE-RANTE PATRICK 11-0049YV (AI)
 └ GLATTBRUGG RAZOR 00-0076BV
 └ DIE-RANTE RAZOR 2DE 03-0002YV
 └ DIE-RANTE MAKMAN GRETA 3DE 96-0073YV
 └ DIE-RANTE PEBBLE 2DE 06-0018YV
 └ DIE-RANTE 9865 98-0065YV
 └ DIE-RANTE PEBBY 04-0001YV
 └ GLATTBRUGG PEBBLE 99-0017BV

┌ DELKOMS ORG 99-0015JHT
 └ DELKOMS BRAIN 03-0031JHT
 └ DELKOMS BELLY 94-0131JHT
 ┌ DELKOMS ZORROW 06-0014JHT
 └ DIE-RANTE BOXER 93-0034YV
 └ DELKOMS ZEE 02-0012JHT
 └ DELKOMS ZITA 94-0115JHT (AI)
Dam: DELKOMS LIEN 11-0014JHT
 └ DELKOMS ORG 99-0015JHT
 └ DELKOMS BRAIN 03-0031JHT
 └ DELKOMS BELLY 94-0131JHT
 └ DELKOMS LIDA 05-0051JHT
 └ DELKOMS INDE 98-0002JHT (AI)
 └ DELKOMS LILIE 03-0011JHT
 └ DELKOMS LEDA 00-0001JHT

August 2024 Namibian Braunvieh BREEDPLAN

	Birth Weight kg	GROWTH						REPR	CARCASE					
		200 Day growth kg	400 Day growth kg	600 Day growth kg	Mat. Cow wt kg	Milk	DTC	Scr	Carcase	Eye Muscle	P8 Rump Fat	12/13 Fat	Retail Beef Yield	Intra-muscular Fat %
EBV	+1.2	+9	+24	+23	+21	+7		+0.5	+19	+1.9	-0.5	-0.4	+1.1	-0.2
Acc	62%	59%	59%	59%	56%	46%		36%	48%	31%	36%	36%	36%	32%
Breed Avg. EBVs for 2022 Born Calves														
EBV	+1.5	+12	+21	+26	+27	+3		+0.4	+16	+0.9	-0.1	-0.1	+0.4	-0.1

Verkoper se kommentaar/Seller's remarks: A well balanced, "all-rounder" bull.



BRAUNVIEH BULL – Lenn de Jager 081 236 3713 / 062 581 657



BULL: PHOENIX FARMING PTY LTD, BOX 81095 OLYMPIA

CHARITY 20-0100LDJ
ID: 20-0100LDJ

MALE

Reg. Status: REG
Gen: SP
Herdbook no.: 4042673386

Born: 2020/10/28
Age: 47 months

Lot. 8
20-0100LDJ

MOTHER = CALVES: 3 AFC : 20/10/28 22/03/18 23/04/27

ICP: 456

Age at last calf: 5.4 (yrs - mths)

┌ EDUAN HECTOR +07-0016MN
 └
 ┌ CHRISTOPHER JACKPOT +11-0009CDH
 └ ┌ BEAULIEU DUHET STEFANIE +JJH010022
 └ ┌ CHRISTOPHER FANUS ELMA 07-0005CDH
 └ └ BBSFCDH 020004 (ZA) +CDH 020004
Sire: BEAULIEU JACKPOT 5 16-0016JJH
 ┌ ROSSOUW'S RISS'S MESSIAS +06-0004SWR
 └
 ┌ ROSSOUW'S FALUMA'S MOIRA +12-0004SWR
 └
 ┌ ROSSOUW'S LUMARI'S FALUMA +05-0004SWR
 └

┌ DELKOMS ORG 99-0015JHT
 └ ┌ CHARITY LDJ 0522 05-0022LDJ
 └ └ CHARITY LDJ 0221 02-0021LDJ
 ┌ CHARITY 10-044 10-0044LDJ
 └ ┌ DELKOMS ORG 99-0015JHT
 └ ┌ CHARITY 2005-44 05-0044LDJ
 └ └ CHARITY LDJ 0006 00-0006LDJ
Dam: CHARITY 17-0090LDJ
 ┌ CHARITY 2006-05 06-0005LDJ
 └ ┌ CHARITY 09-46 09-0046LDJ
 └ └ CHARITY 2005-28 05-0028LDJ
 ┌ CHARITY 61-2014 14-0061LDJ
 └
 ┌ DELKOMS 01-0008JHT
 └

August 2024 Namibian Braunvieh BREEDPLAN

	Birth Weight kg	GROWTH						REPR	CARCASE					
		200 Day growth kg	400 Day growth kg	600 Day growth kg	Mat. Cow wt kg	Milk	DTC	Scr	Carcase	Eye Muscle	P8 Rump Fat	12/13 Fat	Retail Beef Yield	Intra- muscular Fat %
EBV	+0.7	+13	+22	+21	+24	+1		--	+16	--	--	--	--	--
Acc	52%	43%	41%	44%	40%	26%			31%					
Breed Avg. EBVs for 2022 Born Calves														
EBV	+1.5	+12	+21	+26	+27	+3		+0.4	+16	+0.9	-0.1	-0.1	+0.4	-0.1

Verkoper se kommentaar/Seller's remarks: A bull with great hair quality, well developed muscles, good temperament and capacity. Feedmaster veldbul ADG index of 99 with a final score of 7/9



BRAUNVIEH BULL – VALENCIA BRAUNVIEH – 081 129 4024



BULL: PETER ANDREW GOETTERT, BOX 86589 WHK NAMIBIA
VALENCIA 21-0005PAG
ID: 21-0005PAG

MALE

Reg. Status: REG
 Gen: SP
 Herdbook no.: 4042733321

Born: 2021/04/17
 Age: 41 months

Lot. 9
21-0005PAG

MOTHER = CALVES: 8 AFC : 16/11/10 18/02/18 19/04/16 20/03/12 21/04/17 22/04/02 23/03/07 24/03/21 ICP: 384

Age at last calf: 10.3 (yrs - mths)

Sire: VALENCIA 16-0001PAG

┌ DELKOMS OTTO 00-0046JHT
 └ DELKOMS WOLIE 05-0004JHT
 └ DELKOMS WIDA 99-0008JHT
 ┌ CHARITY 12-56 12-0056LDJ
 └ VAALDU MADOX 01-0017DP
 └ CHARITY 09-26 09-0026LDJ
 └ CHARITY LDJ 9904 99-0004LDJ

┌ DIE-RANTE PAUL REX 01-0027YV
 └ DIE-RANTE ALTUS 07-0037YV
 └ DIE-RANTE DIANA 04-0002YV
 ┌ DIE-RANTE DRINA 12-0035YV
 └ DIE-RANTE PAUL REX 01-0027YV
 └ DIE-RANTE DRIEN 07-0038YV
 └ DIE-RANTE PRONKER DOPPIE 99-0074YV

Dam: DIE-RANTE ELNA 13-0033YV

┌ DIE-RANTE PATROON ORE 99-0046YV
 └ DIE-RANTE TRON 03-0007YV
 └ DIE-RANTE TILLY 97-0073YV
 ┌ DIE-RANTE MARKUS 08-0045YV
 └ DIE-RANTE GERLIE ORE 99-0050YV
 └ DIE-RANTE MARA 5DE 04-0031YV
 └ DIE-RANTE REX MARA 4DE 00-0064YV

┌ DELKOMS BRAIN 03-0031JHT
 └ DELKOMS ZORROW 06-0014JHT
 └ DELKOMS ZEE 02-0012JHT
 ┌ DIE-RANTE ELBY 10-0054YV (AI)
 └ DIE-RANTE GERLIE ORE 99-0050YV
 └ DIE-RANTE ELBA 03-0025YV
 └ DIE-RANTE ATTIC ELBIE 2DE 96-0080YV

August 2024 Namibian Braunvieh BREEDPLAN

	GROWTH							REPR	CARCASE					
	Birth Weight kg	200 Day growth kg	400 Day growth kg	600 Day growth kg	Mat. Cow wt kg	Milk	DTC	Scr	Carcase	Eye Muscle	P8 Rump Fat	12/13 Fat	Retail Beef Yield	Intra-muscular Fat %
EBV	+1.3	+10	+19	+24	+25	+4		--	+16	--	-0.3	-0.2	+0.6	-0.1
Acc	61%	44%	45%	47%	44%	31%			36%		34%	34%	32%	29%

Breed Avg. EBVs for 2022 Born Calves

EBV	+1.5	+12	+21	+26	+27	+3		+0.4	+16	+0.9	-0.1	-0.1	+0.4	-0.1
-----	------	-----	-----	-----	-----	----	--	------	-----	------	------	------	------	------

Verkoper se kommentaar/Seller's remarks: 21-0005 is an ideal stud bull for any breeder of the breed. He is compact with a lot of depth, width and especially length. He is agile with a healthy libido. He is a son of the bull Rambo.



CHAROLAIS BULL – ELLIE & WALDO LOTTERING 081 320 4060 / 062 571 527



BULL: LOTTERING E & W, BOX 473 GOBABIS
WALDORING LOMBARDO
ID: 21-0005WL

MALE

Reg. Status: REG
 Gen: SP
 Herdbook no.: 4042736738

Born: 2021/04/10
 Age: 42 months

Lot. 10
21-0005WL

MOTHER = CALVES: 5

AFC : 17/12/06 19/12/20 21/04/10 22/05/12 23/10/18

ICP: 536

Age at last calf: 8.8 (yrs - mths)

♂ MURRUMBIDGEE MOGAR (FRANCE) 3196100455
 ♂ MURRUMBIDGEE MATIE 44 +ACA 060044
 ♂ SANDVELD DP 120025 (ZA) 12-0025DP
 ♂ MURRUMBIDGEE GERI 45 +ACA 030045
 ♂ PENMICK MF03 13 (ZA) +MF 030013
 ♂ CHA-PRE MICHAELIE +PP 090299
 ♂ CHA-PRE CATHY (ZA) +PP 040946

Sire: ELCHADOR EMOL 16-0007EC
 ♂ VICOMTE (FR) +44318079
 ♂ GICOMTE (FR) +44318087
 ♂ TOMBOLA (FR) +44317956
 ♂ MURRUMBIDGEE SINAMI 04 (ZA) 05-0004ACA
 ♂ VAGABOND MARLAIS MR MARLAIS (ZA) +CF 950003
 ♂ VAGABOND CF 01 40 (ZA) +CF 010040
 ♂ VAGABOND ELSA 98 9ZA) +CF 980012

 ♂ FOUNTAINVALE GOLDMINE +CY950785
 ♂ FOUNTAINVALE GOLDLIGHT (ZA) +CY 030683
 ♂ NOVAR RE 93 40 (ZA) +RE 930040
 ♂ CHA-PRE GOLDLIGHT 10 (ZA) 08-0215PP
 ♂ TAMBARAINE S00704 (ZA) +S 000704
 ♂ CHA-PRE MARI (ZA) +PP 050030
 ♂ CHA-PRE CORA-MARI (ZA) +PP 970420

Dam: ELCHADOR CHRISTÉL 14-0016EC
 ♂ IMPAIR (FR) +1893102983
 ♂ PINAY (FR) 8552394134
 ♂ MARY (FR) +8596100049
 ♂ WALDORING STERNAY 10-0028WL (AI)
 ♂ JDJ SMOKESTER J1377 P ET (US) (P) OAUU9419E
 ♂ WALDORING STERNIEG 08-0008WL
 ♂ JONERUS HETNIEG 05-0021JAC

	GROWTH							REPR	CARCASE					
	Birth Weight kg	200 Day growth kg	400 Day growth kg	600 Day growth kg	Mat. Cow wt kg	Milk	Calf Tempo	Scr	Carcase	Eye Muscle	P8 Rump Fat	12/13 Fat	Retail Beef Yield	Intra-muscular Fat %
EBV	+1.0	+12	+19	+24	+27	--		--						
Acc	69%	57%	51%	54%	41%									
Breed Avg. EBVs for 2022 Born Calves														
EBV	+1.2	+11	+15	+22	+26	+3		+0.2						

Verkoper se kommentaar/Seller's remarks: A bull with exceptionally good masculinity, with very good length and muscling and overall good width, a potential stud bull with very good hair quality – this is a potential stud bull.

LOT 1 (M) SUPERBULL BREEDERS

SB 200201 PP(c)

Herd Book	SP
Birth date	2020-11-17
Growth Test	D2

AFC	34m	Avg. WI	108
ICP	402d	Calves	4

Myostatin

Q204X	Free
NT821	Carrier
F94L	Not Tested

SB 140007 SB 140007
Wean Mat. 135

Parentage	Sire	Dam
DNA	✓	
Genomic	✓	

SB 110012 P
Age 10 | AFC 32 | Avg. WI -
ICP 475 | Calves 5
Wean Mat. 84

SB 110001
Wean Mat. 97

SB 140010
Age 9 | AFC 27 | Avg. WI 98
ICP 410 | Calves 5
Wean Mat. 103 | CCW 54.3

SB 060004 P cH
Age 13 | AFC 30 | Avg. WI 105
ICP 366 | Calves 7
Wean Mat. 118

1. Lot Number & sex (mixed lots)
2. Animal Identification
 - GT - animal is genomically tested
 - Animal Identification Number
 - Polled Status
 - Celtic: PP(c)/Pp(c) - polled, HH(c) - horned
 - Phenotypic: P/PcH - polled, HH - horned, SC - scurs
3. QR Code - This code can be scanned with a smart device. It redirects to the animal's information on www.SABeeFBulls.com where additional information for the animal is available.
4. Myostatin Results
 - Free - free from double muscling genes
 - Carrier - heterozygotic / carrier of one double muscling gene
 - D. Muscled - homozygotic / double muscled
 - Not Tested
5. Owner
6. Animal's information
 - Herd book section, Birth date, Growth Test
7. Additional information (Females)
 - Age at first calving, Average wean index, Intercalving Period, Number of calves bornx
8. Sire Information
 - Maternal wean index
9. Parentage Verification - a green tick (✓) indicates that the sire and/or dam has been verified via microsatellite (DNA) and/or Genomic testing
10. Dam information
 - Age, Age at first calving and Average Wean Index, Intercalving Period and Number of Calves, Cow award (bronze, silver or gold), Maternal Wean Index, Cow-Calf Wean Index
11. Four (4) generation pedigree

LOGIX SELECTION VALUES

Calving Ease Value 119 2	Weaner Calf Value 109 7	Maintenance Value 98 5	Fertility Value 124 6	Cow Value 125 1	Growth Value 108 8	Carcass Value 107 9	Production Value 125 10
---------------------------------------	--------------------------------------	-------------------------------------	------------------------------------	------------------------------	---------------------------------	----------------------------------	--------------------------------------



1 L♀ GIX Cow Value

Selection for:

- Fertile cows,
- with low maintenance,
- that calf easily,
- and wean heavy calves

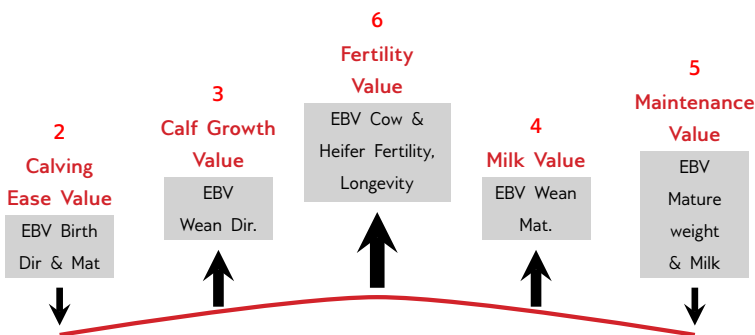

7 L♀ GIX Weaner Calf Value

Heavier weaning weights, with more milk, but restricted birth weight



8 L♀ GIX Growth Value

Selection for efficient growers on veld & in the feedlot



9 L♀ GIX Carcass Value

Selection for higher meat yield on carcass



10 L♀ GIX Production Value

Selection for easy-care, Profitable cattle

- 80% Cow Value
- 20% Growth Value

EXPLANATION OF BREEDING VALUES AND SELECTION VALUES

Traits	Description/Measurement	Goal	General Guidelines						
			<80	<90	90-110	>110	>120		
Selection Values	1 Cow Value	Combination of Calving Ease, Calf Growth, Milk, Maintenance and Fertility Values (Rand-Value)	Profitable Cow	Loss					Profit
	2 Calving Ease Value	Risk for calving problems (calf too heavy) vs calf too small	Avg. birth weight	High					Low
	3 Calf Growth Value	Calf's genetic ability for pre-weaning growth	Heavy weaner calf	Light					Heavy
	4 Milk Value	Cow's genetic mothering and milking ability	Enough milk for the calf	Less					More
	5 Maintenance Value	Maintenance requirements of cow (cow weight and milk)	Low cow maintenance	High				*	Low
	6 Fertility Value	Fertility and retention of cows and heifers	Fertile cows	Low					High
	7 Weaner Calf Value	Combination of calf's weight and cow's milk	Heavy weaner calves	Light					Heavy
	8 Growth Value	Efficient growth on veld and in feedlot (R-value)	Profitable growth	Loss					Profit
	9 Carcass Value	Meat on carcass (Weight and RTU EBVs)	More meat on the carcass	Less					More
	10 Production Value	Combination of Cow- and Growth values (R-value)	Profitable animals	Loss					Profit
Cow & Heifer	11 Birth Weight Direct	Birth weight (Calf's genetic ability)	Avg. birth weight	Heavy					Light
	12 Birth Weight Maternal	Birth weight (Cow's genetic ability)	Easy calving	Heavy					Light
	13 Weaning Weight Direct	Weaning weight (Calf's genetic ability)	Heavy weaner calves	Light					Heavy
	14 Weaning Weight Maternal	Weaning weight (Cow's genetic ability)	Good mothers	Poor					Good
	23 Mature Cow Weight	Cow weight at weaning of first three calves	Avg. mature cow weight	Light				*	Heavy
Fertility	15 Heifer Fertility	Age at first calving	Fertile heifers	Less					More
	16 Cow Fertility	First 3 inter-calving periods (ICPs)	Fertile cows	Less					More
	17 Scrotal Circumference	As measured during the growth test	Fertile bulls	Less					More
Growth & Frame	18 Longevity	Retention of progeny	Acceptable progeny	Poor					Good
	19 Post-Wean Weight	12- and 18 month weights	Good post-wean growth	Low				*	High
	20 Average Daily Gain	Average daily gain (g)	Good growth	Poor					Good
	21 Feed Conversion Ratio	100g feed intake / g weight gain	Feed efficiency	Poor					Good
	22 Kleiber Ratio	Average daily gain (g) / Metabolic weight (kg)	Feed efficiency	Poor					Good
	24 Final Test Weight	Final weight in the growth test	Heavy carcass	Light				*	Heavy
	25 Height	Shoulder / Hip height in growth test	Average height	Short					Tall
Carcass	26 Length-Height Ratio	EBV Length / EBV Height	Longer for more muscle	Short					Long
	27 Eye Muscle Area	RTU measured eye muscle area	Bigger steaks	Small					Big
	28 Fat Thickness	RTU measured P8 backfat thickness	Carcass quality	Thin					Thick
	29 Marbling	RTU measured % of intra-muscular fat	Juicy meat	Low					High

* Determined by own selection goal

INTERPRETATION OF BREEDING VALUE INDICES

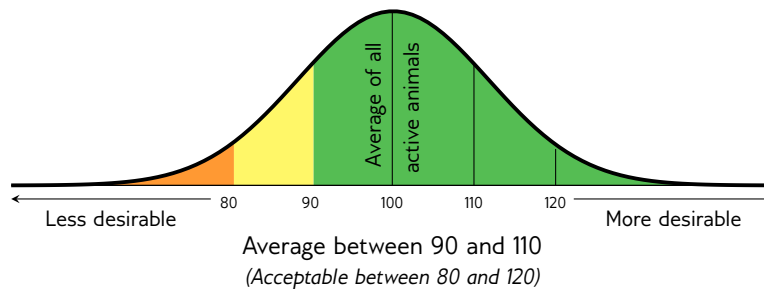

GENETIC VALUES - BUILDING BLOCKS

Calf and Mother				Fertility				Post-Wean Growth			Frame			Carcass		
Birth Dir.	Birth Mat.	Wean Dir.	Wean Mat.	Scr. Circ.	Heifer Fert.	Cow Fert.	Longev.	Post Wean	ADG	KLB	Mature Weight	Height	Length	EMA	Fat	Mar
83	121	130	89	112	84	101	112	125	126	113	113	104	115	149	82	119
87%	70%	83%	70%	81%	68%	59%	69%	72%	76%	80%	65%	81%	80%	77%	74%	73%
11	12	13	14	17	15	16	18	19	20	22	23	24	25	27	28	29

The Logix Selection Values are compiled of specific genetic building blocks, as indicated in the selection value descriptions on the next page. These genetic building blocks are indicated in the catalogue by their Breeding Value indices and accuracies.

PHENOTYPIC VALUES

Birth Weight	205D Weight	205D Index	365D Index	540D Index	ADG Index	FCR Index	KLB Index	Scrotum	LHR	Length: 1520
37kg	284kg	106	103	97	91	92	120	353mm	1.21	Height: 1260
11	13			20	21	22	17	26		24, 25

- Wean, 365D, 504D, ADG, FCR and Kleiber Indices - phenotypic index obtained within the animal's contemporary group
- Scrotum - adjusted scrotal circumference, in mm, as measured at the end of the growth test
- LH, Length en Height - the animal's length to height ratio, as well as the Length and Height, as measured at the end of the growth test



BONSMARA BULL - WAGNER BONSMARAS - +264 81 122 8503



WAGB21-0019

LOT 11 (M) B.H. & C. MOUTON

WAGB210019 HH(c)



Herd Book	SP
Birth date	2021-07-20
Growth Test	B2



Myostatin	
Q204X	Free
NT821	Free
F94L	Free

WAGB130042 HH(c)
Wean Mat. 73

Parentage	Sire	Dam
DNA	✓	
Genomic		

WAGB140084
Age 9y | AFC 25 | Avg. WI 112
ICP 399 | Calves 7
Wean Mat. 122 | CCW 44

WAGB090105
Wean Mat. 72

WAGB080017
Age 11y | AFC 29 | Avg. WI 99
ICP 502 | Calves 4
Wean Mat. 81

IH 100040
Wean Mat. 114

NGO 000010
Age 16y | AFC 30 | Avg. WI 100
ICP 409 | Calves 12
Wean Mat. 101

WAGB060025

NOK 990013
Age 14 | Avg. WI 95
ICP - | Calves 10

WAGB040107

WAGB050076
Age 3 | Avg. WI 91
ICP 367 | Calves 2

JMP 040076

IH 020052
Age 14 | Avg. WI 109
ICP 442 | Calves 9

NGO 920072

ROY L 0031
Age 20 | Avg. WI 100
ICP 382 | Calves 10



Calving Ease Value 101	Weaner Calf Value 100	Maintenance Value 86	Fertility Value 104	Cow Value 100	Growth Value 105	Carcass Value 106	Production Value 101
----------------------------------	---------------------------------	--------------------------------	-------------------------------	-------------------------	----------------------------	-----------------------------	--------------------------------

Calf and Mother			Fertility				Post-Wean Growth			Frame			Carcass		
Birth Dir.	Wean Dir.	Wean Mat.	Scr. Circ.	Heifer Fert.	Cow Fert.	Longev.	Post Wean	ADG	KLB	Mature Weight	Height	Length	EMA	Fat	Mar
101	105	97	109	105	105	96	111	110	110	114	121	113	94	116	108
77%	72%	54%	53%	46%	25%	54%	66%	38%	38%	39%	43%	41%	30%	28%	28%

Birth Weight 33kg	205D Weight 196kg	205D Index 105	365D Index 103	540D Index 115	ADG Index -	FCR Index -	KLB Index -	Scrotum -	LHR -	Length: - Height: -
-----------------------------	-----------------------------	--------------------------	--------------------------	--------------------------	----------------	----------------	----------------	--------------	----------	------------------------

SELLER REMARKS:

This bull is bred from the Sigwart, Jaap Prinsloo and Wagner bloodlines. A larger framed bull with lots of meat, capacity, length and breadth. Low on birth but should be used on cows. Would breed excellent replacement heifers and can be used both in the weaner and ox production systems. Checks all the boxes on traits for production under extensive conditions. He has good conformation, capacity and is a robust bull that will keep his condition anywhere in the country. A superb bull that can add a lot of value in a crossbreeding production system.

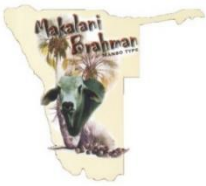

BRAHMAN BULL – KASPAR GÜNZEL 067 240 272 / 081 129 0273

BULL: GÜNZEL KI,BOX 143 GROOTFONTEIN

**MAKALANI MR
ID: 20-0128KG**

MALE/MANLIK

Reg. Status: REG
Gen: SP
Herdbook no.: 4042664195

Born: 2020/12/26
Age: 45 months
DNA: Verified to Parents
#3816U045

**Lot. 12
20-0128KG**

MOTHER = CALVES: 3 AFC : 20/12/26 22/03/02 23/08/29

ICP: 488

Age at last calf: 5.7 (yrs - mths)

┌ OKABRA OMIR 98 23 98-0023OKB
 └ HARROBI ERP 04 24 04-0024ERP
 └ HARROBI 01-0010 01-0010ERP
 ┌ HARROBI 08-0031ERP
 └ JAPIE EMPEROR 90-0026CO
 └ HARROBI ERP 02-0021 02-0021ERP
 └ CHRISOLTON 32 95-0032PPPP

Sire: MAKALANI MR 15-0097KG

┌ BOS-BLANCO BOS 248 94 94-0248BOS
 └ MAKALANI MR TRALON 01-0025KG (AI)
 └ MAKALANI MISS ISOTO 94-0005KG (AI)
 └ MAKALANI MISS RIA 06-0024KG
 ┌ JDH MR CRAT MANSO 651/2 00-25277021
 └ MAKALANI MISS RISKE 99-0002KG (AI)
 └ MAKALANI MISS RISIKO 95-0008KG

 ┌ JDH MR MANSO 209 9 +209JDH
 └ H.B.S. MR MANSO 45 +HBS0045
 └ H.B.S. HUNT'S HBS 16 93 +HBS9316
 ┌ H.B.S. MR JDH LOXACRATA 20 06 (ZA) 06-0020HBS
 └ H.B.S. HUNT'S 127 96 +HBS96127
 └ H.B.S. LOXACRATA 41 +HBS0141
 └ H.B.S. HUNT'S SUVILLE +HBS9833

Dam: MAKALANI MISS ROSITTA 17-0132KG

┌ OKABRA REMBO 02 828 02-0828OKB
 └ OKABRA PADUS 09 90 09-0090OKB
 └ OKABRA VENUS 00 333 00-0333OKB (AI)
 └ MAKALANI MISS ROSINE 14-0002KG
 ┌ BOS-BLANCO BOS LOXACRATA GAMEL 99-0987BOS
 └ MAKALANI MISS RESIA 05-0021KG (AI)
 └ MAKALANI MISS RESIA 94-0010KG

August 2024 Namibian Brahman Single-Step BREEDPLAN

	GROWTH						REPRODUCTION			CARCASS								EXTRAS			
	Birth Weight kg	200 Day growth kg	400 Day growth kg	600 Day growth kg	Mat. Cow wt kg	Milk	DC	GL	Scr	Carcase	Eye Muscle	P8 Rump Fat	12/13 Fat	Retail Beef Yield	Intra-muscular Fat %	ERG Index	Wean Index	Ft lot index	Doc.		
EBV	+2.6	+18	+26	+32	+28	+4	-4.9	+0.2	+1.9	+14	+0.1	+1.0	+0.8	-0.2	-0.2	+72	+176	+96	+1.7	--	--
Acc	66%	66%	66%	66%	58%	43%	28%	39%	65%	56%	41%	51%	51%	43%	42%				45%		

Breed EBVs for 2022 Born Calves

EBV	+1.5	+16	+25	+32	+32	+3	-0.5	-0.8	+0.8	+18	+0.5	+0.3	+0.3	+0.0	+0.0	+\$108	+\$65	+\$68	+1.3	-0.04	-0.04
------------	------	-----	-----	-----	-----	----	------	------	------	-----	------	------	------	------	------	--------	-------	-------	------	-------	-------

Verkoper se kommentaar/Seller's remarks: A strong medium framed bull with a particularly strong head, neck and hump, he is broad across the back and has good width throughout.



SANTA GERTRUDIS BULL – IMMO & HENNER WILCKENS 081 148 8378

BULL: WILCKENS & SON, P O BOX 492 OTJIWARONGO 27001

OBELIX CASEMIRO

ID: 21-0044WOE

MALE

Reg. Status: REG

Gen: SP

Herdbook no.: 4042805319

Born: 2021/05/29

Age: 40 months

Lot. 14

21-0044WOE

MOTHER = CALVES: 2

AFC : 21/05/29 22/11/24

ICP: 544

Age at last calf: 4.3 (yrs - mths)

♂ SANTARIFIC CHEETAH +SD0218
 ♂ SANTARIFIC CHEETAHA 05 81 (ZA) 05-0081SD
 ♀ SANTARIFIC 02 27 (ZA) 02-0027SD
 ♂ OBELIX-SANTA 09 23 09-0023WOE
 ♂ SANTARIFIC 01 68 01-0068SD
 ♀ OBELIX-SANTA 07 04 07-0004WOE
 ♀ OBELIX-SANTA 02 10 02-0010WOE

Sire: OBELIX MR OMWANDJUKA 15-0027WOE

♂ JADUP 02 18 (ZA) +J 020018
 ♂ SANTAPINE YOGI 07-0039SP
 ♀ SANTAPINE ROXETTE 00-0018SP
 ♀ OBELIX 12-0040WOE
 ♀ 91-0111H
 ♀ OBELIX-SANTA 27 00-0027WOE
 ♀ OBELIX-SANTA WOE 9470 94-0070WOE

♂ VALLEY-VENTURE 02 08 (ZA) +02-0008VV
 ♂ VALLEY-VENTURE 06 05 (ZA) +VV060005
 ♀ VALLEY-VENTURE 96 90 (ZA) +VV960090
 ♂ VALLEY-VENTURE VV110196 11-0196VV
 ♂ RENSBOW 7 (ZA) +DT990084
 ♀ VALLEY-VENTURE 06 74 (ZA) +VV060074
 ♀ VALLEY-VENTURE 98 40 (ZA) +VV980040

Dam: OBELIX YVET 18-0090WOE

♂ SANTARIFIC CHEETAHA 05 81 (ZA) 05-0081SD
 ♂ OBELIX-SANTA 09 23 09-0023WOE
 ♀ OBELIX-SANTA 07 04 07-0004WOE
 ♀ OBELIX YVETTE 15-0019WOE
 ♂ OBELIX-SANTA TARA 07 36 07-0036WOE
 ♀ OBELIX 12-0026WOE
 ♀ OBELIX-SANTA WOE090053 09-0053WOE

	Birth Weight kg	200 Day growth kg	GROWTH					REPR		CARCASE				
			400 Day growth kg	600 Day growth kg	Mat. Cow wt kg	Milk	Calf Tempo	Scr	Carcase	Eye Muscle	P8 Rump Fat	12/13 Fat	Retail Beef Yield	Intra- muscular Fat %
EBV	+0.9	+10	+20	+20	+13	--		+0.3	+9	-0.3	+0.8	+0.7	-0.1	+0.0
Acc	67%	58%	58%	58%	51%			33%	46%	42%	49%	49%	36%	50%
Breed Avg. EBVs for 2022 Born Calves														
EBV	+1.0	+14	+23	+29	+30	+4		+0.5	+14	+0.3	+0.0	+0.0	+0.1	+0.0

Verkoper se kommentaar/Seller's remarks: A bull with length, width and depth. His father Mr Omwandjuka (15-0027WOE) with his tremendous height and a milk figure of +6, made a big impact on our herd.



SIMMENTALER BULL – KASPAR GÜNZEL 081 129 0273 / 067 240 272

GUNZEL GIGA

TG2192

Lot. 15
TG2192

KI GUNZEL, POSBUS 143 GROOTFONTEIN TEL:00264811290273

SIMMENTALER

Birth Date: 18/09/2021

DNA: 7235U023, PV

Reg. Status: REG

MALE/MANLIK

Age: 36 months

Inspection Date: 12/06/2024

Herdbook: SP

Reg. No: 103524328

Horn: Polled

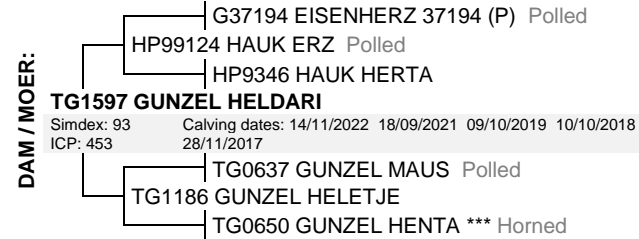
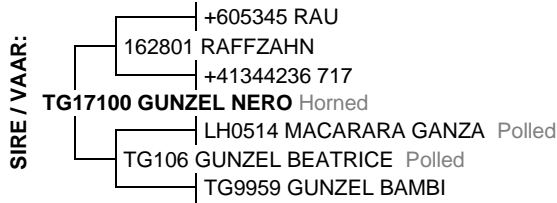

August 2024 South African Simmentaler BREEDPLAN

Simmentaler SA-- www.simmentaler.org

2024	CED	CEM	BW	200	400	600	MCW	MILK	SC	DC	CWT	EMA	Rib	Rump	IMF%	RBY%	NFI P	SBI (R)	SPI (R)
EBV	-2.7	+0.7	+4.1	+32	+61	+80	+95	+5	+0.6	+0.3	+45	+2.1	+0.3	+0.6	+0.0	+0.9	-0.09	+607	+577
ACC	38%	31%	66%	64%	65%	64%	60%	41%	63%	26%	52%	44%	53%	53%	47%	51%	25%		
BREED	+0.3	+0.6	+1.6	+17	+28	+34	+36	+5	+0.3	-0.7	+20	+0.4	+0.0	+0.0	+0.1	+0.3	-0.03	+490	+475

Traits observed: BWT 200WT 400WT SS FAT EMA IMF

Seller's remarks / Verkoper se kommentaar:

A dark red bull with a strong head and good length of body, he carries a lot of meat.

R _____

OFFICIAL RECORD / AMPTELIKE REKORD
Paresis veiling, 11/10/2024

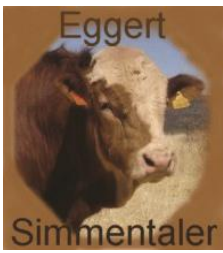

SIMMENTALER BULL – GERNOT EGGERT 081 124 2720

KREDIET BUNKA

DX2130

Lot. 16
DX2130

GH EGGERT, POSBUS 82 OTAVI TEL:00264811242720

SIMMENTALER

Birth Date: 20/11/2021

DNA: 8888U045, SV

Reg. Status: REG

MALE/MANLIK

Age: 34 months

Inspection Date: 10/06/2024

Herdbook: SP

Reg. No: 103736427

Horn: Horned

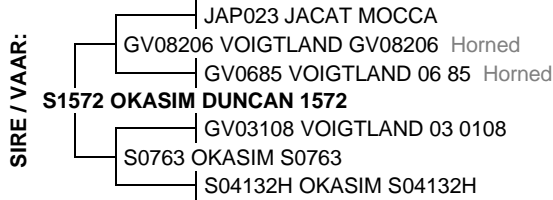

August 2024 South African Simmentaler BREEDPLAN

Simmentaler SA-- www.simmentaler.org

2024	CED	CEM	BW	200	400	600	MCW	MILK	SC	DC	CWT	EMA	Rib	Rump	IMF%	RBY%	NFI P	SBI (R)	SPI (R)
EBV	+0.9	+1.9	+1.5	+8	+15	+17	+11	+3	+0.3	+0.8	+14	+1.2	-0.3	-0.3	-0.1	+0.8	-0.01	+466	+431
ACC	32%	26%	66%	56%	61%	58%	55%	34%	38%	25%	45%	27%	29%	29%	26%	29%	25%		
BREED	+0.3	+0.6	+1.6	+17	+28	+34	+36	+5	+0.3	-0.7	+20	+0.4	+0.0	+0.0	+0.1	+0.3	-0.03	+490	+475

Traits observed: BWT 400WT

Seller's remarks / Verkoper se kommentaar:

Well balanced, sound, medium-framed bull.

R _____

OFFICIAL RECORD / AMPTELIKE REKORD
Pareisis veiling, 11/10/2024



SIMMENTALER BULL – KASPAR GÜNZEL 081 129 0273 / 067 240 272

GUNZEL NEMO

TG2113

Lot. 17
TG2113

KI GUNZEL, POSBUS 143 GROOTFONTEIN TEL:00264811290273

SIMMENTALER

Birth Date: 10/02/2021

DNA: 4334U002, PV

Reg. Status: REG

MALE/MANLIK

Age: 44 months

Inspection Date: 06/06/2023

Herdbook: SP

Reg. No: 103492484

Horn:

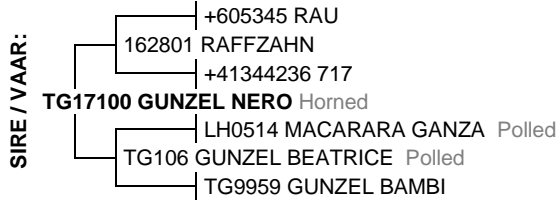

August 2024 South African Simmentaler BREEDPLAN

Simmentaler SA-- www.simmentaler.org

2024	CED	CEM	BW	200	400	600	MCW	MILK	SC	DC	CWT	EMA	Rib	Rump	IMF%	RBY%	NFI P	SBI (R)	SPI (R)
EBV	-3.9	-0.3	+4.0	+31	+50	+66	+77	+8	+0.5	--	+33	-0.1	+0.0	+0.1	+0.4	-0.1	-0.01	+419	+474
ACC	37%	28%	70%	62%	59%	59%	55%	37%	41%		45%	32%	41%	40%	38%	39%	27%		
BREED	+0.3	+0.6	+1.6	+17	+28	+34	+36	+5	+0.3	-0.7	+20	+0.4	+0.0	+0.0	+0.1	+0.3	-0.03	+490	+475

Traits observed: BWT 200WT(x2) 600WT

Seller's remarks / Verkoper se kommentaar:

A light red bull with good length of body, strong topline and good hair quality with good balance.

R _____

OFFICIAL RECORD / AMPTELIKE REKORD
Paresis veiling, 11/10/2024

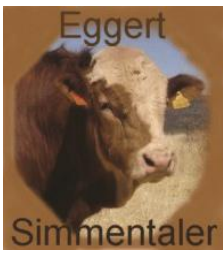

SIMMENTALER BULL – GERNOT EGGERT 081 124 2720

KREDIET BUNKU **DX2122** **Lot. 18**
DX2122

GH EGGERT, POSBUS 82 OTAVI TEL:00264811242720 **SIMMENTALER**

Birth Date: 03/11/2021 **DNA:** 8888U038, SV **Reg. Status:** REG **MALE/MANLIK**
Age: 35 months **Inspection Date:** 10/06/2024
Herdbook: SP **Reg. No:** 103736369
Horn: Horned

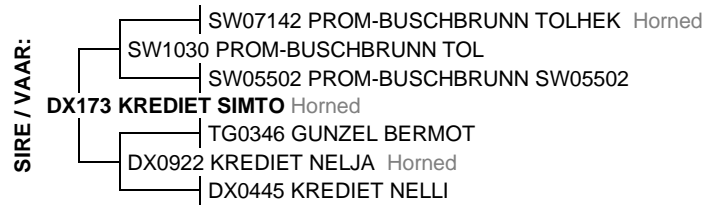

August 2024 South African Simmentaler BREEDPLAN

Simmentaler SA-- www.simmentaler.org

2024	CED	CEM	BW	200	400	600	MCW	MILK	SC	DC	CWT	EMA	Rib	Rump	IMF%	RBY%	NFI P	SBI (R)	SPI (R)
EBV	-2.5	--	+2.3	+10	+16	+21	+23	+4	+0.2	--	+14	--	--	--	--	--	--	+371	+369
ACC	33%		64%	55%	62%	57%	54%	29%	27%		44%								
BREED	+0.3	+0.6	+1.6	+17	+28	+34	+36	+5	+0.3	-0.7	+20	+0.4	+0.0	+0.0	+0.1	+0.3	-0.03	+490	+475

Traits observed: BWT 400WT

Seller's remarks / Verkoper se kommentaar:

Well balanced medium-framed Bull.

R _____

OFFICIAL RECORD / AMPTELIKE REKORD
 Paresis veiling, 11/10/2024



THE STUD THAT MAKES THE DIFFERENCE

SIMBRA BULL – WERNER & DAGMAR WILCKENS 081 280 7829 / 067 306 201



ONDEKA WW20365

WW20365

Lot. 19
WW20365

W WILCKENS, POSBUS 40144 WINDHOEK TEL:00264812807829

SIMBRA

Birth Date: 29/10/2020

DNA: 3727U017, SV

Reg. Status: REG

MALE/MANLIK

Age: 47 months

Inspection Date: 13/03/2023

Herdbook: SP

Horn: Disbudded

Reg. No: 172823635

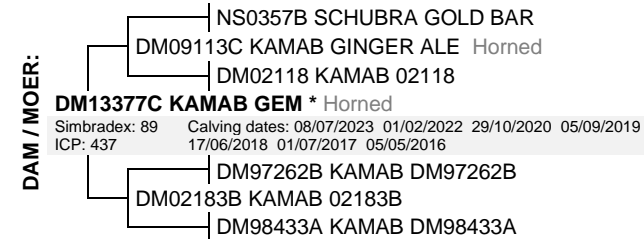
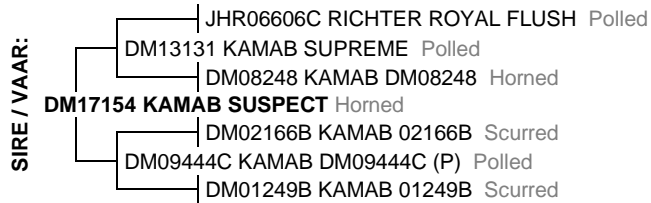

July 2024 South African Simbra BREEDPLAN

office@simbra.org

2024	BW	200	400	600	MCW	MILK	SC	DC	EMA	Rib	Rump	IMF%	RBY%	NFI	SRF	SRG	SRW
EBV	-1.5	+12	+16	+24	+34	+6	+1.1	+0.3	-0.1	-0.4	-0.6	+0.1	+0.1	--	+179	+95	+121
ACC	73%	63%	59%	62%	55%	44%	49%	31%	37%	48%	48%	40%	41%				
BREED	+1.3	+18	+26	+33	+35	+4	+0.9	-1.9	+0.5	-0.2	-0.3	+0.0	+0.2	-0.02	+392	+224	+231

Traits Observed: BWT 200WT 600WT(x2) SS FAT EMA IMF

Seller's remarks / Verkoper se kommentaar:

Exceptional capacity, outstanding topline, comes out of one of the best cow lines in the Simbra breed, small birth weight (32kg) with good growth characteristics, very good on milk.

R _____

OFFICIAL RECORD / AMPTELIKE REKORD
Pareisis Veiling, 11/10/2024



RUBEUS MILKA

RUB2198

Lot. 20
RUB2198

DAHLIA INVESTMENT FIVE PTY LTD,FARM RUSPLAAS PO BOX 371 GROOTFONTEIN TEL: +264812456624

SIMBRA

Birth Date: 20/10/2021

DNA: 18205U008, SV

Reg. Status: REG

MALE/MANLIK

Age: 35 months

Inspection Date: 11/04/2024

Herdbook: SP

Reg. No: 172922882

Horn: Scurred

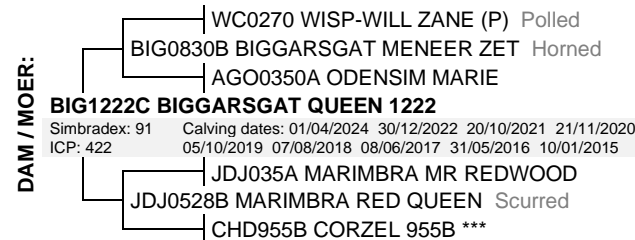

July 2024 South African Simbra BREEDPLAN

office@simbra.org

2024	BW	200	400	600	MCW	MILK	SC	DC	EMA	Rib	Rump	IMF%	RBY%	NFI	SRF	SRG	SRW
EBV	+0.8	+17	+25	+28	+32	+1	+1.2	--	+0.0	-0.6	-0.8	-0.1	+0.3	--	+471	+219	+328
ACC	73%	68%	66%	68%	57%	41%	28%		41%	48%	48%	34%	39%				
BREED	+1.3	+18	+26	+33	+35	+4	+0.9	-1.9	+0.5	-0.2	-0.3	+0.0	+0.2	-0.02	+392	+224	+231

Traits Observed: BWT 200WT 400WT 600WT FAT EMA IMF

Seller's remarks / Verkoper se kommentaar:

Milka is a Rumba Mastero son with very good qualities. A bull that moves very comfortably.

R _____

OFFICIAL RECORD / AMPTELIKE REKORD
Paresis Velling, 11/10/2024

RUMBA HB20259C

HB20259C

Lot. 21
HB20259C

H BREEDT, POSBUS 371 GROOTFONTEIN TEL:00264812456624

SIMBRA

Birth Date: 27/11/2020

DNA: 17255U019, SV

Reg. Status: REG

MALE/MANLIK

Age: 46 months

Inspection Date: 23/05/2024

Herdbook: F3

Reg. No: 172839920

Horn: Disbudded



July 2024 South African Simbra
BREEDPLAN

office@simbra.org

2024	BW	200	400	600	MCW	MILK	SC	DC	EMA	Rib	Rump	IMF%	RBY%	NFI	SRF	SRG	SRW
EBV	-1.2	+8	+9	+15	+20	+8	+1.0	--	-0.7	+1.8	+2.3	+0.2	-1.0	--	+122	+69	+51
ACC	75%	72%	65%	71%	58%	45%	25%		43%	50%	50%	34%	40%				
BREED	+1.3	+18	+26	+33	+35	+4	+0.9	-1.9	+0.5	-0.2	-0.3	+0.0	+0.2	-0.02	+392	+224	+231

S **Traits Observed: BWT 200WT 600WT FAT EMA IMF**

Seller's remarks / Verkoper se kommentaar:

This is a Mosa son with a little more ear. A very impressive bull that immediately catches the eye. Potential stud bull.

R _____



THE STUD THAT MAKES THE DIFFERENCE

SIMBRA BULL – WERNER & DAGMAR WILCKENS 081 280 7829 / 067 306 201



ONDEKA WW21151C **WW21151C** **Lot. 22**
WW21151C

W WILCKENS, POSBUS 40144 WINDHOEK TEL:00264812807829 **SIMBRA**

Birth Date: 05/02/2021 **DNA:** 14167U029, SV **Reg. Status:** REG **MALE/MANLIK**
Age: 44 months **Inspection Date:** 13/03/2023
Herdbook: F3 **Reg. No:** 172838328
Horn: Disbudded

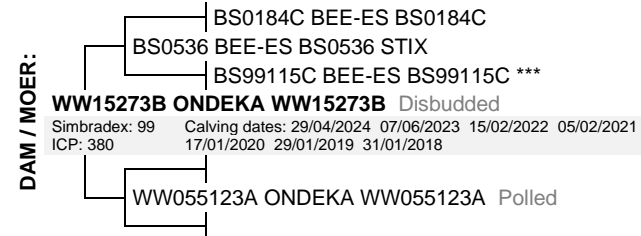
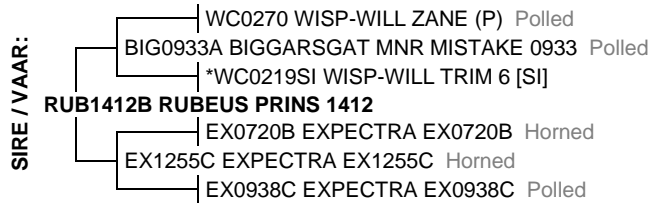

July 2024 South African Simbra BREEDPLAN

office@simbra.org

2024	BW	200	400	600	MCW	MILK	SC	DC	EMA	Rib	Rump	IMF%	RBV%	NFI	SRF	SRG	SRW
EBV	-0.1	+11	+19	+25	+31	+5	+2.1	-9.4	+0.5	+1.7	+2.1	+0.3	-0.6	--	+676	+518	+396
ACC	75%	72%	71%	74%	64%	45%	70%	39%	49%	60%	60%	47%	50%				
BREED	+1.3	+18	+26	+33	+35	+4	+0.9	-1.9	+0.5	-0.2	-0.3	+0.0	+0.2	-0.02	+392	+224	+231

Traits Observed: BWT 200WT 400WT 600WT SS FAT EMA IMF

Seller's remarks / Verkoper se kommentaar:

Outstanding potential. Easy fleshing (rib and rump fat indexes within the top 1% of the Simbra breed), great Index values to add maximum profit, small birth weight, days to calving EBV within the top 5% of the breed (highly fertile), Dam ICP of 380 over 7 calves with all progeny retained in the herd. His brother from dams side is still being used with great success as a breeding bull in our herd.

R _____

OFFICIAL RECORD / AMPTELIIKE REKORD
Paresis Velling, 11/10/2024

RUMBA HB20238

HB20238

Lot. 23
HB20238

H BREEDT, POSBUS 371 GROOTFONTEIN TEL:00264812456624

SIMBRA

Birth Date: 11/11/2020

DNA: 17255U017, SV

Reg. Status: REG

MALE/MANLIK

Age: 47 months

Inspection Date: 23/05/2024

Herdbook: SP

Reg. No: 172839714

Horn: Disbudded

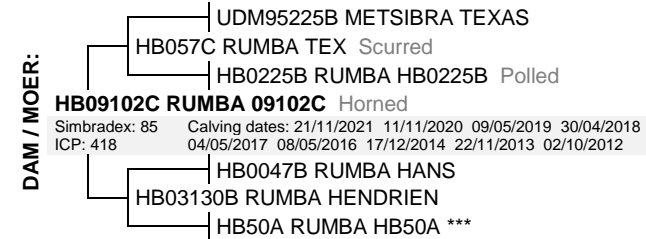
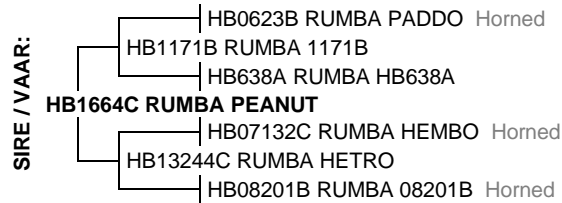

July 2024 South African Simbra
BREEDPLAN

office@simbra.org

2024	BW	200	400	600	MCW	MILK	SC	DC	EMA	Rib	Rump	IMF%	RBY%	NFI	SRF	SRG	SRW
EBV	+2.0	+11	+11	+18	+19	+2	--	--	-0.4	+0.0	+0.0	-0.3	-0.1	--	-201	-151	-62
ACC	74%	70%	63%	70%	56%	40%			43%	49%	49%	33%	39%				
BREED	+1.3	+18	+26	+33	+35	+4	+0.9	-1.9	+0.5	-0.2	-0.3	+0.0	+0.2	-0.02	+392	+224	+231

Traits Observed: BWT 200WT 600WT FAT EMA IMF

Seller's remarks / Verkoper se kommentaar:

This is a Peanut boy with a little more ear. This bull has a very strong head and neck development. Potential stud bull.



THE STUD THAT MAKES THE DIFFERENCE

SIMBRA BULL – WERNER & DAGMAR WILCKENS 081 280 7829 / 067 306 201



ONDEKA WW21174C

WW21174C

Lot. 24
WW21174C

W WILCKENS, POSBUS 40144 WINDHOEK TEL:00264812807829

SIMBRA

Birth Date: 22/02/2021

DNA: 14167U034, SV

Reg. Status: REG

MALE/MANLIK

Age: 43 months

Inspection Date: 13/03/2023

Herdbook: F3

Reg. No: 172838500

Horn: Disbudded

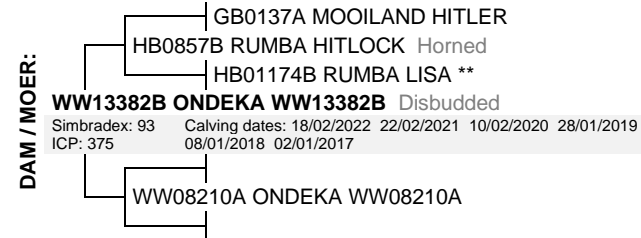
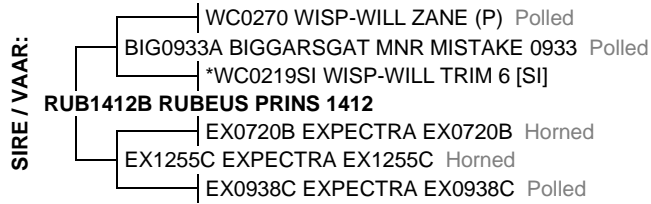

July 2024 South African Simbra BREEDPLAN

office@simbra.org

2024	BW	200	400	600	MCW	MILK	SC	DC	EMA	Rib	Rump	IMF%	RBV%	NFI	SRF	SRG	SRW
EBV	+0.6	+18	+27	+26	+28	+4	+0.6	-8.7	+1.2	-0.5	-0.7	+0.0	+0.6	--	+882	+494	+609
ACC	75%	72%	71%	73%	64%	45%	70%	42%	48%	58%	58%	45%	48%				
BREED	+1.3	+18	+26	+33	+35	+4	+0.9	-1.9	+0.5	-0.2	-0.3	+0.0	+0.2	-0.02	+392	+224	+231

Traits Observed: **BWT 200WT 400WT 600WT SS FAT EMA IMF**

Seller's remarks / Verkoper se kommentaar:

Exceptional capacity, small birth weight EBV, good on milk, days to calving EBV within the top 5% of the breed (highly fertile), dams ICP 375 over 6 calves, double the breed average on Profit Index Values.

R _____

OFFICIAL RECORD / AMPTELIKE REKORD
Pareisis Vëiling, 11/10/2024



SIMBRA BULL - BREEDT FAMILY Cell: 081 245 6624



RUMBA HB20242C

HB20242C

Lot. 25
HB20242C

H BREEDT, POSBUS 371 GROOTFONTEIN TEL:00264812456624

SIMBRA

Birth Date: 15/11/2020 **DNA:** 17255U018, SV
Age: 46 months
Herdbook: F3
Horn: Disbudded

Reg. Status: REG
Inspection Date: 23/05/2024

MALE/MANLIK

Reg. No: 172839755



July 2024 South African Simbra
BREEDPLAN

office@simbra.org

2024	BW	200	400	600	MCW	MILK	SC	DC	EMA	Rib	Rump	IMF%	RBY%	NFI	SRF	SRG	SRW
EBV	-0.9	+11	+13	+14	+9	+6	--	--	-0.2	-1.0	-1.3	-0.4	+0.5	--	+173	-35	+166
ACC	75%	72%	65%	71%	57%	43%			42%	49%	49%	33%	39%				
BREED	+1.3	+18	+26	+33	+35	+4	+0.9	-1.9	+0.5	-0.2	-0.3	+0.0	+0.2	-0.02	+392	+224	+231

Traits Observed: BWT 200WT 600WT FAT EMA IMF

Seller's remarks / Verkoper se kommentaar:

A Mosa son with high qualities. This bull gains fat very well!

R _____

OFFICIAL RECORD / AMPTELIKE REKORD
Paresis Veiing, 11/10/2024





Eandro Lottering
Cell: +264 81 419 9299 • Email: eandro1990@gmail.com



LIMOUSIN BULL – EANDRO LOTTERING 081 419 9299 / 062 571 527

BULL: LOTTERING EANDRO, BOX 473 GOBABIS 14001
GOLDEN-SUN LUTHOR
ID: 21-0022GSL

MALE

Reg. Status: REG

Gen: SP

Herdbook no.: 4042763112

Born: 2021/06/06

Age: 40 months

Lot. 26

21-0022GSL

MOTHER = CALVES: 10

AFC : 11/01/15 11/11/25 12/12/12 14/11/04 15/10/16 17/01/20 17/12/10 19/03/05
20/01/29 21/06/06

ICP: 422

Age at last calf: 13.0 (yrs - mths)

Sire: XOUREL RAINMAKER 15-0059XRL

♂ DAUPHIN 1988004715
 ♀ VERGESIGTE 02 10 DAUPHIN +FN0210
 ♀ LA RHONE ESCAPE +LR0518
 ♀ ETNA 00-87896482
 ♀ ESSIE SPO0017 +SPO0017
 ♀ HERBOU EMALTDON 96 21E +VE9621
 ♀ VERGESIGTE RAMBLER SHEENAN FN97150 (ET)
 ♀ VERGESIGTE 01 60 RAMBLER TARVI +FN 0160
 ♀ VERGESIGTE 99 57 RAMBLER ULYSSY +FN9957
 ♀ VERGESIGTE 09038 RAMBLER SCOOBI +FN 0938
 ♀ VERGESIGTE 96 41 POENA 509 VILLY (ZA) +FN9641
 ♀ VERGESIGTE 00 2 SCOOBIEDOO FIVE-O-NINE +FN002
 ♀ VERGESIGTE 94 211 VILLY SCOOBIEDOO (ZA) +FN94221

Dam: GOLDEN-SUN CARINA 08-0005GSL

♂ IDEAL 1993013-ID
 ♀ VERGESIGTE 99 12 IDEAL JON JUAN +FN9912
 ♀ VERGESIGTE 96 132 BRAZILIA DON-JUAN +FN96132
 ♀ LAURETTES T-BINE KOSIEKA +EL04288
 ♀ INCHBRAKIE ARTHUR +IB927
 ♀ INCHBRAKIE IB 96 22 +IB9622
 ♀ INCHBRAKIE MARGOT +IB936
 ♀ NOVAR RE 93 19 +RE9319
 ♀ INCHBRAKIE IB 97 19 97-0019IB
 ♀ INCHBRAKIE MARGOT +IB936
 ♀ LOUCA INCH FINIE (ZA) 05-0026LK
 ♀ GARANT BRAVO +BA898
 ♀ GARANT FINA +BA937
 ♀ AURORE +2385054298

	Birth Weight kg	GROWTH						REPR	CARCASE					
		200 Day growth kg	400 Day growth kg	600 Day growth kg	Mat. Cow wt kg	Milk	Calf Tempo		Scr	Carcase	Eye Muscle	P8 Rump Fat	12/13 Fat	Retail Beef Yield
EBV	+3.4	+22	+40	+60	+59	+6		+0.6	+31	+0.7	-0.5	-0.2	+0.8	-0.1
Acc	68%	60%	59%	62%	54%	49%		52%	47%	35%	41%	43%	36%	35%

Breed Avg. EBVs for 2022 Born Calves

EBV	+2.3	+18	+29	+42	+40	+6		+1.0	+24	+1.0	-0.4	-0.1	+0.8	-0.1
-----	------	-----	-----	-----	-----	----	--	------	-----	------	------	------	------	------

Verkoper se kommentaar/Seller's remarks: Robust bull with muscle definition.



Eandro Lottering
Cell: +264 81 419 9299 • Email: eandro1990@gmail.com



LIMOUSIN BULL – EANDRO LOTTERING 081 419 9299 / 062 571 527

BULL: LOTTERING EANDRO, BOX 473 GOBABIS 14001

GOLDEN-SUN LEMOR

ID: 21-0018GSL

MALE

Reg. Status: REG

Gen: SP

Herdbook no.: 4042761462

Born: 2021/05/18

Age: 40 months

Lot. 27

21-0018GSL

MOTHER = CALVES: 7

AFC : 17/01/15 17/12/03 19/03/30 20/04/02 21/05/18 22/10/11 23/11/02

ICP: 414

Age at last calf: 10.1 (yrs - mths)

♂ DAUPHIN 1988004715
 ♂ VERGESIGTE 02 10 DAUPHIN +FN0210
 ↳ VERGESIGTE 96 11 LONGFIELDS VOLCAN +FN9611
 ♂ LA RHONE ESCAPE +LR0518
 ↳ ETNA 00-87896482
 ↳ ESSIE SPO0017 +SPO0017
 ↳ HERBOU EMALTDON 96 21E +VE9621

Sire: XOUREL RAINMAKER 15-0059XRL

♂ VERGESIGTE RAMBLER SHEENAN FN97150 (ET)
 ♂ VERGESIGTE 01 60 RAMBLER TARVI +FN 0160
 ↳ VERGESIGTE 99 57 RAMBLER ULYSSY +FN9957
 ♂ VERGESIGTE 09038 RAMBLER SCOOBI +FN 0938
 ↳ VERGESIGTE 96 41 POENA 509 VILLY (ZA) +FN9641
 ♂ VERGESIGTE 00 2 SCOOBIEDOO FIVE-O-NINE +FN002
 ↳ VERGESIGTE 94 211 VILLY SCOOBIEDOO (ZA) +FN94221

♂ HERCULE 8772001212 HBDLRBL-L 72 +8772001212
 ♂ DEVLAN STAVELY HERCULES 03 43 (ZA) 03-0043DK
 ↳ DEVLAN BARON 989 (ZA) +DK989
 ♂ DEVLAN HERCULES 07 92 (ZA) 07-0092DK
 ↳ WEN-S BARON (ZA) +VD903
 ↳ DEVLAN BARON 9823 (ZA) +DK9823
 ↳ DEVLAN CSCHOU 956 (ZA) +DK956

Dam: GOLDEN-SUN BESS 13-0022GSL

♂ PENMICK MR 942 +MR942
 ♂ HANTOL FREDDIE +CG989
 ↳ HANTOL CG 96 2 +CG962
 ♂ PLEASURE MAMSIE (ZA) 03-0042PL
 ↳ ULYSSE 3683001518
 ↳ GIANTS MAMA THEMBA +PL9515
 ↳ HOLDENSTEDT MAMATHEMBA +RA9114

	Birth Weight kg	GROWTH						REPR	CARCASE					
		200 Day growth kg	400 Day growth kg	600 Day growth kg	Mat. Cow wt kg	Milk	Calf Tempo	Scr	Carcase	Eye Muscle	P8 Rump Fat	12/13 Fat	Retail Beef Yield	Intra-muscular Fat %
EBV	+3.0	+22	+40	+57	+55	+7		+0.9	+30	+1.0	-0.5	-0.1	+0.9	+0.0
Acc	67%	60%	58%	61%	52%	47%		53%	47%	37%	44%	46%	39%	38%

Breed Avg. EBVs for 2022 Born Calves

EBV	+2.3	+18	+29	+42	+40	+6		+1.0	+24	+1.0	-0.4	-0.1	+0.8	-0.1
-----	------	-----	-----	-----	-----	----	--	------	-----	------	------	------	------	------

Verkoper se kommentaar/Seller's remarks: Deep wide bull.



Eandro Lottering
Cell: +264 81 419 9299 • Email: eandro1990@gmail.com



LIMOUSIN BULL – EANDRO LOTTERING 081 419 9299 / 062 571 527

BULL: LOTTERING EANDRO, BOX 473 GOBABIS 14001
GOLDEN-SUN LOTHAR
ID: 21-0007GSL

MALE

Reg. Status: REG
Gen: SP
Herdbook no.: 4042761348

Born: 2021/04/04
Age: 42 months

Lot. 28
21-0007GSL

MOTHER = CALVES: 2

AFC : 21/04/04 22/10/16 23/10/23

ICP: 560

Age at last calf: 4.8 (yrs - mths)

♂ DAUPHIN 1988004715
 ♀ VERGESIGTE 02 10 DAUPHIN +FN0210
 ↳ VERGESIGTE 96 11 LONGFIELDS VOLCAN +FN9611
 ♀ LA RHONE ESCAPE +LR0518
 ↳ ETNA 00-87896482
 ↳ ESSIE SPO0017 +SPO0017
 ↳ HERBOU EMALTDON 96 21E +VE9621
Sire: XOUREL RAINMAKER 15-0059XRL
 ↳ VERGESIGTE RAMBLER SHEENAN FN97150 (ET)
 ↳ VERGESIGTE 01 60 RAMBLER TARVI +FN 0160
 ↳ VERGESIGTE 99 57 RAMBLER ULYSSY +FN9957
 ↳ VERGESIGTE 09038 RAMBLER SCOOBI +FN 0938
 ↳ VERGESIGTE 96 41 POENA 509 VILLY (ZA) +FN9641
 ↳ VERGESIGTE 00 2 SCOOBIEDOO FIVE-O-NINE +FN002
 ↳ VERGESIGTE 94 211 VILLY SCOOBIEDOO (ZA) +FN94221

♂ WILZAK 02102 ZIP MAN (ZA) +PP02102
 ♀ LA RHONE HITMAN (ZA) +LR0810
 ↳ XCELBO TANGOLINE (ZA) +BVP9912
 ♀ LA RHONE MCGYVER (ZA) 11-0062LR
 ↳ MEA-WEST 9626 MEY9626
 ↳ YULANDA CORIZA VILLY +NL0335
 ↳ CORIZA POELANIE +ME9912
Dam: GOLDEN-SUN GRIZELDA 17-0040GSL
 ↳ JACRE MASCOT VG0144 01-0044VG (AI)
 ↳ GOLDEN-SUN MASSON 07-0007GSL
 ↳ PLEASURE SUSAN (ZA) 04-0009PL
 ↳ GOLDEN-SUN MAGARETTE 10-0051GSL
 ↳ BON CHANCE GENOEG 80 TKZ0007
 ↳ KNOETZEKAMMA LADY GENOEG 11 (ZA) 05-0006ZWL
 ↳ KNOETZEKAMMA KNOETZE POWER GIRL (ZA) +WL0220

	Birth Weight kg	GROWTH						REPR	CARCASE					
		200 Day growth kg	400 Day growth kg	600 Day growth kg	Mat. Cow wt kg	Milk	Calf Tempo	Scr	Carcase	Eye Muscle	P8 Rump Fat	12/13 Fat	Retail Beef Yield	Intra-muscular Fat %
EBV	+2.8	+21	+38	+53	+53	+8		+0.9	+30	+0.7	-0.5	-0.2	+0.8	-0.1
Acc	63%	59%	58%	62%	51%	42%		51%	46%	35%	41%	43%	37%	36%

Breed Avg. EBVs for 2022 Born Calves

EBV	+2.3	+18	+29	+42	+40	+6		+1.0	+24	+1.0	-0.4	-0.1	+0.8	-0.1
-----	------	-----	-----	-----	-----	----	--	------	-----	------	------	------	------	------

Verkoper se kommentaar/Seller's remarks: Easy fleshing bull with great length of muscle.



BRAUNVIEH BULL – VALENCIA BRAUNVIEH – 081 129 4024



BULL: PETER ANDREW GOETTERT, BOX 86589 WHK NAMIBIA

VALENCIA 21-0007PAG

ID: 21-0007PAG

MALE

Reg. Status: REG

Gen: SP

Herdbook no.: 4042733347

Born: 2021/05/11

Age: 41 months

Lot. 29

21-0007PAG

MOTHER = CALVES: 8

AFC : 15/11/04 16/10/27 18/02/27 19/02/16 20/01/24 21/05/11 22/05/05 23/04/09

ICP: 388

Age at last calf: 10.3 (yrs - mths)

♂ VENNOR CH 110.1910.9082.6
 ♂ VERO (SW) CH 110.4800.2112.8 +CH 110.4800
 ↳ LIVA CH 110.1241.5681.0
 ♂ MARS (SW) CH 120.0034.1253.1
 ↳ NARDI (SW) CH 110.7070.4858.7 +CH 110.7070
 ↳ WOLGA +CH 110.0400.3768.2

Sire: VALENCIA 18-0001PAG (AI)

♂ DIE-RANTE TRON 03-0007YV
 ♂ DIE-RANTE MARKUS 08-0045YV
 ↳ DIE-RANTE MARA 5DE 04-0031YV
 ↳ DIE-RANTE KATIE 14-0010YV
 ↳ DIE-RANTE GIRL 03-0030YV
 ↳ DIE-RANTE KATTY 10-0009YV
 ↳ DIE-RANTE PAT 07-0018YV

♂ LIZON REX 12DE 94-0054DJ
 ♂ DIE-RANTE PAUL REX 01-0027YV
 ↳ DIE-RANTE BESSIE 96-0083YV
 ♂ DIE-RANTE ALTUS 07-0037YV
 ↳ DIE-RANTE DIANA 04-0002YV
 ↳ DIE-RANTE MAKMAN UP TO DATE 96-0070YV

Dam: DIE-RANTE DRINA 12-0035YV

♂ LIZON REX 12DE 94-0054DJ
 ♂ DIE-RANTE PAUL REX 01-0027YV
 ↳ DIE-RANTE BESSIE 96-0083YV
 ↳ DIE-RANTE DRIEN 07-0038YV
 ↳ DIE-RANTE PRONKTER 92-0094YV (AI)
 ↳ DIE-RANTE PRONKER DOPPIE 99-0074YV
 ↳ DIE-RANTE DOPPIE 94-0008YV

August 2024 Namibian Braunvieh BREEDPLAN

	Birth Weight kg	GROWTH						REPR	CARCASE					
		200 Day growth kg	400 Day growth kg	600 Day growth kg	Mat. Cow wt kg	Milk	DTC	Scr	Carcase	Eye Muscle	P8 Rump Fat	12/13 Fat	Retail Beef Yield	Intra- muscular Fat %
EBV	+0.4	+9	+15	+19	+22	+3		--	+9	--	+0.4	+0.3	-0.3	+0.1
Acc	66%	44%	44%	47%	45%	28%			35%		33%	33%	31%	29%
Breed Avg. EBVs for 2022 Born Calves														
EBV	+1.5	+12	+21	+26	+27	+3		+0.4	+16	+0.9	-0.1	-0.1	+0.4	-0.1

Verkoper se kommentaar/Seller's remarks: 21-0007 is a very well-balanced bull that carries a lot of meat. He has excellent pigment and has a good temperament. He should do well on heifers. He is a descendant of the famous Swiss bull Mars Urdorf.



CHAROLAIS BULL – ELLIE & WALDO LOTTERING 081 320 4060 / 062 571 527



BULL: LOTTERING E & W, BOX 473 GOBABIS
WALDORING KEAN
ID: 21-0065WL

MALE

Reg. Status: REG
 Gen: SP
 Herdbook no.: 4042899635

Born: 2021/11/25
 Age: 34 months

Lot. 30
21-0065WL

MOTHER = CALVES: 13

AFC : 11/02/21 12/02/28 13/03/04 13/11/27 14/11/30 15/10/10 17/01/14 18/11/28
 20/01/20 20/12/25 21/11/25 22/11/25 23/11/28

ICP: 389

Age at last calf: 15.3 (yrs - mths)

┌ ELYSEE +22210371
 └ HURVITZ MR ELYSEE 19 99 +THG990019
 ┌ SCHEWITZ PLAUT MISS IRIS 164 92 +AV920164
 └ HURVITZ MR ELYSEE 36 05 (ZA) 05-0036THG
 ┌ DINGLE HOFMEISTER +41554734
 └ HURVITZ MISS CHAMPAGNE 01 64 +THG 010064
 ┌ HURVITZ MISS BAGHEERA 3895 +THG950038

Sire: WALDORING ELRIS 10-0007WL

┌ JOS INGO 96-0003JOS
 └ HELNIKA IVETTE 01-0003OA
 ┌ HELNIKA WIEBKE 98-0002OA
 └ JONERUS IRRIS 06-0004JAC
 ┌ TAMBARAINE S98628 98-0628S (AI)
 └ JONERUS FRANSIE 03-0005JAC
 ┌ JONERUS 98-9 98-0009JAC

┌ LHD CIGAR E46 (CA) (P) +OAUQ46E
 └ JDJ SMOKESTER J1377 P ET (US) (P) OAUU9419E
 ┌ JD MS COMMANDER B39 (US) +PED-8745E

Dam: WALDORING SMONEY 08-0002WL (AI)

┌ JOS INGO 96-0003JOS
 └ HELNIKA IVETTE 01-0003OA
 ┌ HELNIKA WIEBKE 98-0002OA
 └ JONERUS HENRIËTTE 05-0022JAC
 ┌ MARGAWA FMS CLARKE 317 95-0317FMS (AI)
 └ JONERUS DONSIE 01-0016JAC
 ┌ JONERUS 95-1 95-0001JAC

	Birth Weight kg	GROWTH						REPR	CARCASE					
		200 Day growth kg	400 Day growth kg	600 Day growth kg	Mat. Cow wt kg	Milk	Calf Tempo	Scr	Carcase	Eye Muscle	P8 Rump Fat	12/13 Fat	Retail Beef Yield	Intra-muscular Fat %
EBV	+0.6	+8	+14	+26	+31	+3		+0.4						
Acc	74%	63%	59%	61%	49%	35%		33%						

Breed Avg. EBVs for 2022 Born Calves

EBV	+1.2	+11	+15	+22	+26	+3		+0.2						
-----	------	-----	-----	-----	-----	----	--	------	--	--	--	--	--	--

Verkoper se kommentaar/Seller's remarks: WALDORING KEAN; A medium framed bull with exceptionally good masculinity, a good middle section, very wide throughout, with very good hair quality.



CHAROLAIS BULL – ELLIE & WALDO LOTTERING 081 320 4060 / 062 571 527



BULL: LOTTERING E & W, BOX 473 GOBABIS
WALDORING KERI
ID: 21-0043WL

MALE

Reg. Status: REG
 Gen: SP
 Herdbook no.: 4042898892

Born: 2021/11/16
 Age: 34 months

Lot. 31
21-0043WL

MOTHER = CALVES: 8

AFC : 15/11/01 17/01/21 17/11/22 19/01/10 20/02/01 20/12/29 21/11/16 22/11/29

ICP: 370

Age at last calf: 10.3 (yrs - mths)

┌ ELYSEE +22210371
 └ HURVITZ MR ELYSEE 19 99 +THG990019
 ┌ SCHEWITZ PLAUT MISS IRIS 164 92 +AV920164
 └ HURVITZ MR ELYSEE 36 05 (ZA) 05-0036THG
 ┌ DINGLE HOFMEISTER +41554734
 └ HURVITZ MISS CHAMPAGNE 01 64 +THG 010064
 ┌ HURVITZ MISS BAGHEERA 3895 +THG950038

Sire: WALDORING ELRIS 10-0007WL

┌ JOS INGO 96-0003JOS
 └ HELNIKA IVETTE 01-0003OA
 ┌ HELNIKA WIEBKE 98-0002OA
 └ JONERUS IRRIS 06-0004JAC
 ┌ TAMBARAINE S98628 98-0628S (AI)
 └ JONERUS FRANISIE 03-0005JAC
 └ JONERUS 98-9 98-0009JAC

┌ FOUNTAINVALE GOLDMINE +CY950785
 └ FOUNTAINVALE GOLDLIGHT (ZA) +CY 030683
 ┌ NOVAR RE 93 40 (ZA) +RE 930040
 └ CHA-PRE GOLDLIGHT 10 (ZA) 08-0215PP
 ┌ TAMBARAINE S00704 (ZA) +S 000704
 └ CHA-PRE MARI (ZA) +PP 050030
 └ CHA-PRE CORA-MARI (ZA) +PP 970420

Dam: WALDORING ANDY 12-0007WL

┌ JOS INGO 96-0003JOS
 └ HELNIKA IVETTE 01-0003OA
 ┌ HELNIKA WIEBKE 98-0002OA
 └ JONERUS HENDRIKA 05-0034JAC
 ┌ JOS INGO 96-0003JOS
 └ HELNIKA IRA 00-0024OA
 └ HELNIKA WALENA 97-0013OA

	Birth Weight kg	GROWTH						REPR	CARCASE					
		200 Day growth kg	400 Day growth kg	600 Day growth kg	Mat. Cow wt kg	Milk	Calf Tempo	Scr	Carcase	Eye Muscle	P8 Rump Fat	12/13 Fat	Retail Beef Yield	Intra-muscular Fat %
EBV	+0.2	+6	+8	+22	+32	+3		+0.4						
Acc	74%	63%	59%	60%	48%	32%		34%						

Breed Avg. EBVs for 2022 Born Calves

EBV	+1.2	+11	+15	+22	+26	+3		+0.2						
-----	------	-----	-----	-----	-----	----	--	------	--	--	--	--	--	--

Verkoper se kommentaar/Seller's remarks: WALDORING KERI is a bull with exceptionally good masculine neck development, good length, and overall good width.



BONSMARA BULL - WAGNER BONSMARAS - +264 81 122 8503



WAGB21-0030

LOT 32



B.H. & C. MOUTON

WAGB210030 HH(c)



Herd Book	SP
Birth date	2021-08-13
Growth Test	B2



Myostatin

Q204X	Free
NT821	Free
F94L	Free

WAGB160020 Pp(c)
Wean Mat. 103

Parentage Sire Dam	
DNA	✓
Genomic	

WAGB180055
Age 6y | AFC 37 | Avg. WI 114
ICP 706 | Calves 2
Wean Mat. 116 | CCW 47.5

HART090136
Wean Mat. 100

WAGB070104
Age 15y | AFC 26 | Avg. WI 100
ICP 466 | Calves 10
Wean Mat. 95

WAGB130129
Wean Mat. 120

WAGB100133
Age 13y | AFC 30 | Avg. WI 107
ICP 498 | Calves 8
Wean Mat. 104

WAT 040339 HH(c)

RCO 020049
Age 14 | Avg. WI 96
ICP - | Calves 12

HP 990021

NOK 010035
Age 11 | Avg. WI 103
ICP 427 | Calves 8

HART060093

WAGB090128
Age 6 | Avg. WI 108
ICP 471 | Calves 3

WAGB060027

HA 000050
Age 14 | Avg. WI 107
ICP 411 | Calves 10



Calving Ease Value	Weaner Calf Value	Maintenance Value	Fertility Value	Cow Value	Growth Value	Carcass Value	Production Value
89	108	92	101	104	103	107	104

Calf and Mother			Fertility				Post-Wean Growth			Frame			Carcass		
Birth Dir.	Wean Dir.	Wean Mat.	Scr. Circ.	Heifer Fert.	Cow Fert.	Longev.	Post Wean	ADG	KLB	Mature Weight	Height	Length	EMA	Fat	Mar
89	110	109	94	99	98	111	109	100	97	107	106	102	99	108	109
75%	70%	49%	49%	43%	24%	48%	65%	33%	33%	35%	36%	35%	29%	27%	27%

Birth Weight	205D Weight	205D Index	365D Index	540D Index	ADG Index	FCR Index	KLB Index	Scrotum	LHR	Length: -	Height: -
35kg	213kg	114	100	104	-	-	-	-	-	-	-

SELLER REMARKS:

This is a robust bull with lots of capacity and excellent confirmation. He is medium framed and should produce calves that are light at birth with sufficient post wean growth under extensive conditions. His production values indicate good growth at wean and post wean. The breeding values for ADG and Feed Conversion Rate indicates that his progeny will be perfectly suited for rounding off from the veld in both production systems. His maintenance under extensive conditions is excellent and indicates low input cost genetics at work. Has confirmed polled genes from the sire side. Stud farmers should look closely at this one.



BRAHMAN BULL – HARTMUT KRETZSCHMAR 081 129 0421



BULL: KRETZSCHMAR HS,BOX 561 OTJIWARONGO

WAVERLEY HARTWIG
ID: 20-0132HK

MALE/MANLIK

Reg. Status: REG
Gen: SP
Herdbook no.: 4042623290

Born: 2020/10/01
Age: 48 months
DNA:

Lot. 33
20-0132HK

MOTHER = CALVES: 5 AFC : 19/06/20 20/10/01 21/12/17 22/12/20 23/12/25

ICP: 413

Age at last calf: 7.3 (yrs - mths)

┌ MASBRA MAS 01 8 +MAS018
 ┌ ZEBU-RABA MR 361 04 04-0361KH
 └ ZEBU-RABA MISS 105 01 +KH01105
 ┌ WAVERLEY 10-0100HK
 ┌ UBI-BENE SIR 287 96-0287VE
 └ WAVERLEY HK 0251 02-0051HK
 └ WAVERLEY HK 9954 99-0054HK

Sire: WAVERLEY DEDO 16-0097HK

┌ WILARNO TAFELBERG 98 18 (ZA) +TRD9818
 ┌ GAD BERTIE (ZA) 05-0007GAD
 └ WILARNO BESS 81 (ZA) +TRD0381
 └ WAVERLEY HK 13-0036HK
 ┌ ZEBU-RABA MR 361 04 04-0361KH
 └ WAVERLEY 10-0091HK
 └ WAVERLEY HK 0343 03-0043HK

┌ MASBRA MAS 01 8 +MAS018
 ┌ ZEBU-RABA MR 361 04 04-0361KH
 └ ZEBU-RABA MISS 105 01 +KH01105
 ┌ WAVERLEY 10-0100HK
 ┌ UBI-BENE SIR 287 96-0287VE
 └ WAVERLEY HK 0251 02-0051HK
 └ WAVERLEY HK 9954 99-0054HK

Dam: WAVERLEY DEBBI 16-0093HK

┌ WILARNO TAFELBERG 98 18 (ZA) +TRD9818
 ┌ GAD BERTIE (ZA) 05-0007GAD
 └ WILARNO BESS 81 (ZA) +TRD0381
 └ WAVERLEY ANITA 13-0164HK
 ┌ ZEBU-RABA MR 361 04 04-0361KH
 └ WAVERLEY 08-0149HK
 └ WAVERLEY 01-0092 01-0092HK

August 2024 Namibian Brahman Single-Step BREEDPLAN

	GROWTH						REPRODUCTION			CARCASS									EXTRAS		
	Birth Weight kg	200 Day growth kg	400 Day growth kg	600 Day growth kg	Mat. Cow wt kg	Milk	DC	GL	Scr	Carcase	Eye Muscle	P8 Rump Fat	12/13 Fat	Retail Beef Yield	Intra-muscular Fat %	ERG Index	Wean Index	Ft lot index	Doc.	NFI-P	NFI-F
EBV	+0.7	+14	+23	+29	+22	+4	+2.0	-2.2	+0.7	+20	+2.2	+0.4	+0.4	+0.7	-0.1	+135	+125	+95	--	--	--
Acc	72%	69%	71%	73%	65%	41%	25%	43%	45%	62%	52%	61%	61%	53%	52%						

Breed EBVs for 2022 Born Calves

EBV	+1.5	+16	+25	+32	+32	+3	-0.5	-0.8	+0.8	+18	+0.5	+0.3	+0.3	+0.0	+0.0	+\$108	+\$65	+\$68	+1.3	-0.04	-0.04
------------	------	-----	-----	-----	-----	----	------	------	------	-----	------	------	------	------	------	--------	-------	-------	------	-------	-------

Verkoper se kommentaar/Seller's remarks: A bull with above average length, shows a well-developed masculine hind quarter, structurally sound. He is pleasant to work with and have amongst your herd.



BRAHMAN BULL – KASPAR GÜNZEL 067 240 272 / 081 129 0273

BULL: GÜNZEL KI,BOX 143 GROOTFONTEIN

**MAKALANI MR
ID: 20-0127KG**

MALE/MANLIK

Reg. Status: REG
Gen: SP
Herdbook no.: 4042664187

Born: 2020/12/24
Age: 45 months
DNA: Verified to Parents
#3816U044

**Lot. 34
20-0127KG**

MOTHER = CALVES: 7 AFC : 17/08/21 18/08/20 19/08/16 20/12/24 21/12/06 23/01/26 23/12/16

ICP: 385

Age at last calf: 9.4 (yrs - mths)

┌ H.B.S. HUNT DIAMOND LOX 89 98-0089HBS
└ OKABRA ARUM 04 167 04-0167OKB
└ OKABRA KERA 01 469 01-0469OKB
┌ OKABRA SAGON 07 404 07-0404OKB
└ TECKLENBURG SIR LOUIS 86 94 94-0086HS
└ OKABRA SIKA 05 392 05-0392OKB
└ OKABRA HESSA 98 29 98-0029OKB

Sire: MAKALANI MR SUGAR 13-0022KG

┌ BOS-BLANCO BOS 248 94 94-0248BOS
└ MAKALANI MR TRALON 01-0025KG (AI)
└ MAKALANI MISS ISOTO 94-0005KG (AI)
└ MAKALANI MISS BETTA 09-0010KG
└ RICHUGO HHM 00 7 00-0007HHM
└ MAKALANI MISS BETTY 03-0032KG (AI)
└ MAKALANI MISS NORIKA 94-0017KG

┌ MAKALANI MR TRALON 01-0025KG (AI)
└ MAKALANI MR TRESIEL 04-0035KG
└ MAKALANI MISS ZINALA 02-0011KG
┌ MAKALANI MR RADAR 09-0050KG
└ MAKALANI MR KALUMBUS 99-0027KG (AI)
└ MAKALANI MISS ROSE 03-0027KG
└ MAKALANI MISS RISKE 99-0002KG (AI)

Dam: MAKALANI MISS PETONIA 14-0023KG

┌ BOS-BLANCO 576 (ZA) +BOS97576
└ BOS-BLANCO LOX REX 00 164 (ZA) 00-0164BOS (AI)
└ BOS-BLANCO 415 95 (ZA) +BOS95415
└ MAKALANI MISS PETRA 11-0001KG (AI)
└ MAKALANI MR TRIVOLI 04-0036KG
└ MAKALANI MISS PEPA 07-0074KG
└ MAKALANI MISS PENDA 05-0009KG

August 2024 Namibian Brahman Single-Step BREEDPLAN

	Birth Weight kg	GROWTH					REPRODUCTION			CARCASS								EXTRAS			
		200 Day growth kg	400 Day growth kg	600 Day growth kg	Mat. Cow wt kg	Milk	DC	GL	Scr	Carcase	Eye Muscle	P8 Rump Fat	12/13 Fat	Retail Beef Yield	Intra-muscular Fat %	ERG Index	Wean Index	Ft lot index	Doc.	NFI-P	NFI-F
EBV	+1.2	+17	+25	+33	+28	+0	-3.4	-0.5	+2.4	+14	-0.6	+1.6	+1.2	-0.5	+0.1	+219	+245	+138	+7.5	--	-0.07
Acc	70%	69%	69%	70%	62%	48%	30%	42%	66%	60%	47%	57%	57%	48%	47%				49%		

Breed EBVs for 2022 Born Calves

EBV	+1.5	+16	+25	+32	+32	+3	-0.5	-0.8	+0.8	+18	+0.5	+0.3	+0.3	+0.0	+0.0	+\$108	+\$65	+\$68	+1.3	-0.04	-0.04
------------	------	-----	-----	-----	-----	----	------	------	------	-----	------	------	------	------	------	--------	-------	-------	------	-------	-------

Verkoper se kommentaar/Seller's remarks: A bull with good capacity and particularly good length. Bull with well-muscled hind quarters.



BRAHMAN BULL – HARTMUT KRETZSCHMAR 081 129 0421



BULL: KRETZSCHMAR HS,BOX 561 OTJIWARONGO

WAVERLEY Holm
ID: 20-0234HK

MALE/MANLIK

Reg. Status: REG
Gen: SP
Herdbook no.: 4042672891

Born: 2020/12/31
Age: 45 months
DNA:

Lot. 35
20-0234HK

MOTHER = CALVES: 3 AFC : 20/12/31 22/05/18 23/07/11

ICP: 461

Age at last calf: 5.5 (yrs - mths)

┌ NEDIBEST 06 754 (ZA) +WIL06754
└ GERNICK MR ELLIOT MANSO (ZA) +GNF091
┌ NEDIBEST 06 742 (ZA) +WIL06742
└ GERNICK 12 1 (ZA) +GNF121
┌ TECKLENBURG MR ESTO (ZA) +BOB0022
└ DERRIN LADY LOXEY (ZA) +DRR05125
└ DERRIN DRR 01 27 (ZA) +DRR0127

Sire: GERNICK MNR STAAL 15-0002GNF

┌ GERDIA TECKLENBURG ESTO 304 +95-0304ONE
└ GERDIA ESTO 753 00 (ZA) 00-0753ONE
┌ GERDIA 325 95 +95-0325ONE
└ GERNICK MISS POKERFACE (ZA) +GNF096
┌ JDH MR WOODMAN MANSO 578/6 (US) +JDH578/6
└ DERRIN MISS ROSE (ZA) +DRR0595
└ TECKLENBURG MISS RIZA 59 96 +HS9659

┌ LORIZA TOLLA 2 95 171 95-0171NM
└ HARROBI ERP 05-0019ERP
┌ HARROBI ERP 02-0021 02-0021ERP
└ HARROBI 09-0047ERP
┌ HARROBI ERP 02-0029 02-0029ERP
└ HARROBI 06-0032ERP
└ HARROBI ERP 03 60 03-0060ERP

Dam: WAVERLEY ELARI 17-0218HK

┌ COTE MR HS 28 +JP9928
└ WELCARE JOCK 03-0610WWH
┌ OZEBU JAY S +OZ972
└ WAVERLEY 08-0083HK
┌ WAVERLEY HK 0024 00-0024HK
└ WAVERLEY HK 0548 05-0048HK
└ WAVERLEY HK 0258 02-0058HK

August 2024 Namibian Brahman Single-Step BREEDPLAN

	GROWTH						REPRODUCTION			CARCASS									EXTRAS		
	Birth Weight kg	200 Day growth kg	400 Day growth kg	600 Day growth kg	Mat. Cow wt kg	Milk	DC	GL	Scr	Carcase	Eye Muscle	P8 Rump Fat	12/13 Fat	Retail Beef Yield	Intra-muscular Fat %	ERG Index	Wean Index	Ft lot index	Doc.	NFI-P	NFI-F
EBV	+1.6	+21	+36	+49	+35	+3	--	-1.6	+1.5	+25	+0.5	-0.1	-0.1	+0.5	+0.2	+321	+267	+184	--	--	--
Acc	62%	65%	67%	70%	62%	40%		39%	45%	58%	46%	55%	55%	47%	47%						

Breed EBVs for 2022 Born Calves

EBV	+1.5	+16	+25	+32	+32	+3	-0.5	-0.8	+0.8	+18	+0.5	+0.3	+0.3	+0.0	+0.0	+\$108	+\$65	+\$68	+1.3	-0.04	-0.04
------------	------	-----	-----	-----	-----	----	------	------	------	-----	------	------	------	------	------	--------	-------	-------	------	-------	-------

Verkoper se kommentaar/Seller's remarks: A bull with high stud potential. Exceptional EBV's on milk and fertility. This bull has proven maturity in the past year and can leave an absolute impression in your herds.



BRAHMAN BULL – KASPAR GÜNZEL 067 240 272 / 081 129 0273

BULL: GÜNZEL KI,BOX 143 GROOTFONTEIN

MAKALANI 20-0077KG
ID: 20-0077KG

MALE/MANLIK

Reg. Status: REG
Gen: SP
Herdbook no.: 4042546798

Born: 2020/06/09
Age: 52 months
DNA: Verified to Sire #2168U030

Lot. 36
20-0077KG

MOTHER = CALVES: 9 AFC : 11/03/01 12/02/17 13/01/30 14/07/02 15/08/05 16/07/20 17/08/01 18/07/13 20/06/09

ICP: 424

Age at last calf: 12.6 (yrs - mths)

┌ DIAMOND A MR 27/4 27D
 └ H.B.S. HUNT DIAMOND LOX 89 98-0089HBS
 └ IRA MISS FORTY ONE 93-0023IRA
 ┌ OKABRA ARUM 04 167 04-0167OKB
 └ OKABRA KING 31 94 94-0031OKB
 └ OKABRA KERA 01 469 01-0469OKB
 └ OKABRA OLGA 5 95 95-0005OKB

Sire: OKABRA SAGON 07 404 07-0404OKB

┌ TECKLENBURG MR 105 83 (ZA) HS83105
 └ TECKLENBURG SIR LOUIS 86 94 94-0086HS
 └ TECKLENBURG LADY LOXI 80 84 84-0080HS
 ┌ OKABRA SIKA 05 392 05-0392OKB
 └ OKABRA MR REM JUNO 8 91 91-0008OKB (AI)
 └ OKABRA HESSA 98 29 98-0029OKB
 └ H.B.S. HUNT'S 189 85 85-0189HBS

┌ TARKA BPM 307 90 90-0307BPM
 └ BOS-BLANCO BOS 248 94 94-0248BOS
 └ GHAAP JENEEN 3 90-0003Z
 ┌ MAKALANI MR TRALON 01-0025KG (AI)
 └ ARCHIE MR SEABERG AEB 89 6 89-0006AEB
 └ MAKALANI MISS ISOTO 94-0005KG (AI)
 └ JAPIE MISS ULTIMO 91-0009CO

Dam: MAKALANI 07-0062KG

┌ H.B.S. HBS 112 82 HBS82112
 └ MATSULAN KAMPION TCR925
 └ MATSULAN MISS HELEEN TCR872
 ┌ MAKALANI MISS BURGEL 02-0041KG (AI)
 └ WYKMAN CORNELIS 95-0011NB
 └ MAKALANI MISS ILVA 00-0006KG
 └ HALFGWIN 92 40 92-0040HJW

August 2024 Namibian Brahman Single-Step BREEDPLAN

	GROWTH						REPRODUCTION			CARCASS								EXTRAS			
	Birth Weight kg	200 Day growth kg	400 Day growth kg	600 Day growth kg	Mat. Cow wt kg	Milk	DC	GL	Scr	Carcase	Eye Muscle	P8 Rump Fat	12/13 Fat	Retail Beef Yield	Intra-muscular Fat %	ERG Index	Wean Index	Ft lot index	Doc.	NFI-P	NFI-F
EBV	+3.3	+24	+33	+44	+45	+1	-1.7	+0.4	+1.6	+18	+0.0	+1.7	+1.2	-0.1	+0.3	+137	+240	+118	-0.3	-0.25	-0.15
Acc	71%	71%	71%	72%	66%	57%	44%	51%	69%	64%	55%	61%	61%	55%	52%				57%		

Breed EBVs for 2022 Born Calves

EBV	+1.5	+16	+25	+32	+32	+3	-0.5	-0.8	+0.8	+18	+0.5	+0.3	+0.3	+0.0	+0.0	+\$108	+\$65	+\$68	+1.3	-0.04	-0.04
-----	------	-----	-----	-----	-----	----	------	------	------	-----	------	------	------	------	------	--------	-------	-------	------	-------	-------

Verkoper se kommentaar/Seller's remarks: Strong medium framed bull with good capacity and strong legs.



SIMMENTALER BULL – KASPAR GÜNZEL 081 129 0273 / 067 240 272

GUNZEL Ganza

TG2147

Lot. 37
TG2147

KI GUNZEL, POSBUS 143 GROOTFONTEIN TEL:00264811290273

SIMMENTALER

Birth Date: 04/06/2021

DNA: 5472U025, PV

Reg. Status: REG

MALE/MANLIK

Age: 40 months

Inspection Date: 06/06/2023

Herdbook: SP

Reg. No: 103518999

Horn: Polled

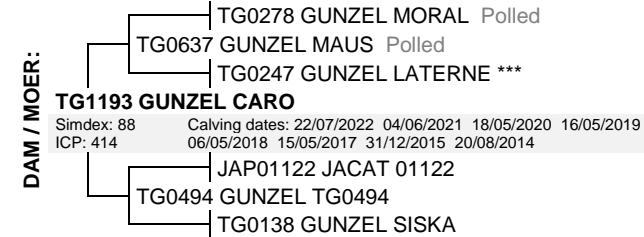
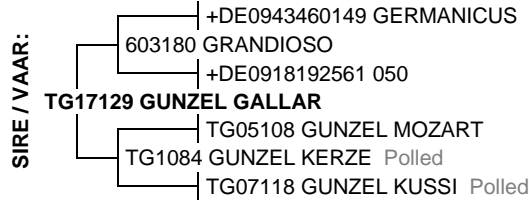

August 2024 South African Simmentaler BREEDPLAN

Simmentaler SA-- www.simmentaler.org

2024	CED	CEM	BW	200	400	600	MCW	MILK	SC	DC	CWT	EMA	Rib	Rump	IMF%	RBY%	NFI P	SBI (R)	SPI (R)
EBV	+1.9	--	+0.6	+9	+14	+16	+24	+6	-0.4	--	+9	-0.4	+0.4	+0.6	+0.2	-0.6	-0.12	+327	+393
ACC	32%		69%	62%	59%	60%	56%	39%	43%		47%	33%	41%	41%	34%	39%	47%		
BREED	+0.3	+0.6	+1.6	+17	+28	+34	+36	+5	+0.3	-0.7	+20	+0.4	+0.0	+0.0	+0.1	+0.3	-0.03	+490	+475

Traits observed: BWT 200WT NFI-F

Seller's remarks / Verkoper se kommentaar:

A strong compact medium framed bull with exceptional width throughout. A strong compact medium framed bull with exceptional width throughout.

R _____

OFFICIAL RECORD / AMPTELIKE REKORD
Pareisis veiling, 11/10/2024

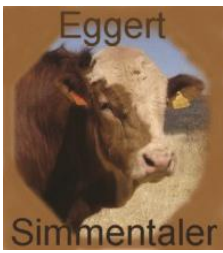

SIMMENTALER BULL – GERNOT EGGERT 081 124 2720

KREDIET BUNKET

DX2129

Lot. 38
DX2129

GH EGGERT, POSBUS 82 OTAVI TEL:00264811242720

SIMMENTALER

Birth Date: 20/11/2021

DNA: 8888U044, SV

Reg. Status: REG

MALE/MANLIK

Age: 34 months

Inspection Date: 10/06/2024

Herdbook: SP

Reg. No: 103736419

Horn: Horned

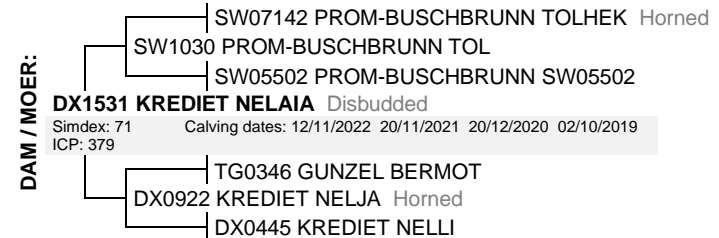
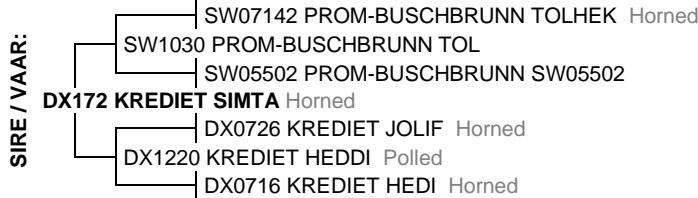

August 2024 South African Simmentaler BREEDPLAN

Simmentaler SA-- www.simmentaler.org

2024	CED	CEM	BW	200	400	600	MCW	MILK	SC	DC	CWT	EMA	Rib	Rump	IMF%	RBY%	NFI P	SBI (R)	SPI (R)
EBV	+1.7	--	+0.8	+7	+9	+11	+10	+3	+0.1	--	+10	--	--	--	--	--	--	+419	+401
ACC	34%		69%	57%	61%	59%	55%	30%	27%		44%								
BREED	+0.3	+0.6	+1.6	+17	+28	+34	+36	+5	+0.3	-0.7	+20	+0.4	+0.0	+0.0	+0.1	+0.3	-0.03	+490	+475

Traits observed: BWT 400WT

Seller's remarks / Verkoper se kommentaar:

Medium-framed Bull with strong back muscling.

R _____

OFFICIAL RECORD / AMPTELIKE REKORD
Pareisis veiling, 11/10/2024



SIMMENTALER BULL – KASPAR GÜNZEL 081 129 0273 / 067 240 272

GUNZEL TG2190

TG2190

Lot. 39
TG2190

KI GUNZEL, POSBUS 143 GROOTFONTEIN TEL:00264811290273

SIMMENTALER

Birth Date: 19/08/2021

DNA: 7235U022, SV

Reg. Status: REG

MALE/MANLIK

Age: 37 months

Inspection Date: 06/06/2023

Herdbook: SP

Reg. No: 103524302

Horn: Horned

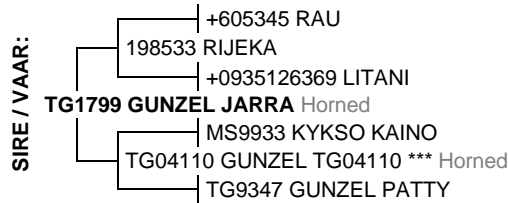

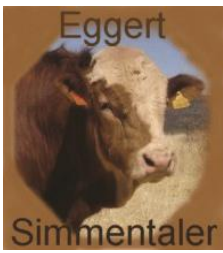

SIMMENTALER BULL – GERNOT EGGERT 081 124 2720

KREDIET BUNKOR **DX2125** **Lot. 40**
DX2125

GH EGGERT, POSBUS 82 OTAVI TEL:00264811242720 **SIMMENTALER**

Birth Date: 03/11/2021 **DNA:** 8888U040, SV **Reg. Status:** REG **MALE/MANLIK**
Age: 35 months **Inspection Date:** 10/06/2024
Herdbook: SP **Reg. No:** 103736377
Horn: Polled

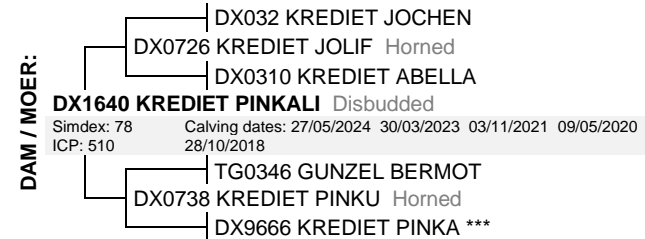

August 2024 South African Simmentaler BREEDPLAN

2024	CED	CEM	BW	200	400	600	MCW	MILK	SC	DC	CWT	EMA	Rib	Rump	IMF%	RBY%	NFI P	SBI (R)	SPI (R)
EBV	-5.7	-1.8	+3.7	+13	+20	+27	+27	+5	--	--	+15	--	--	--	--	--	--	+332	+331
ACC	35%	26%	71%	56%	61%	58%	55%	31%			44%								
BREED	+0.3	+0.6	+1.6	+17	+28	+34	+36	+5	+0.3	-0.7	+20	+0.4	+0.0	+0.0	+0.1	+0.3	-0.03	+490	+475

Simmentaler SA-- www.simmentaler.org

Traits observed: BWT 400WT

Seller's remarks / Verkoper se kommentaar:

Medium-framed Bull.

R _____

OFFICIAL RECORD / AMPTELIKE REKORD
Pareisis veiling, 11/10/2024



SIMBRA BULL - BREEDT FAMILY Cell: 081 245 6624



RUMBA HB20184C

HB20184C

Lot. 42
HB20184C

H BREEDT, POSBUS 371 GROOTFONTEIN TEL:00264812456624

SIMBRA

Birth Date: 16/10/2020 **DNA:** 17255U005, SV
Age: 47 months
Herdbook: F3
Horn: Disbudded

Reg. Status: REG
Inspection Date: 23/05/2024

MALE/MANLIK
Reg. No: 172839177

OFFICIAL RECORD / AMPTELIKE REKORD
Pareisis Veiling, 11/10/2024

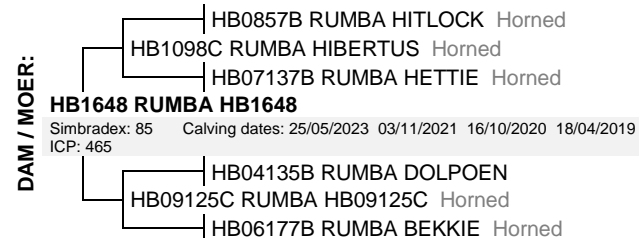
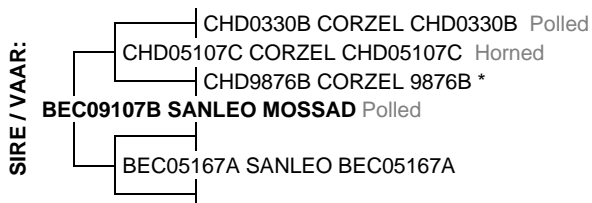

July 2024 South African Simbra
BREEDPLAN

office@simbra.org

2024	BW	200	400	600	MCW	MILK	SC	DC	EMA	Rib	Rump	IMF%	RBY%	NFI	SRF	SRG	SRW
EBV	+1.3	+19	+25	+33	+26	+2	+1.2	-2.2	+2.4	-1.3	-1.6	-0.1	+1.5	--	+587	+420	+485
ACC	75%	72%	68%	73%	63%	53%	38%	25%	48%	54%	54%	40%	45%				
BREED	+1.3	+18	+26	+33	+35	+4	+0.9	-1.9	+0.5	-0.2	-0.3	+0.0	+0.2	-0.02	+392	+224	+231

Traits Observed: **BWT 200WT 600WT FAT EMA IMF**

Seller's remarks / Verkoper se kommentaar:

This is a Mosa son, somewhat robust and carrying a lot of meat.

R _____





THE STUD THAT MAKES THE DIFFERENCE

SIMBRA BULL – WERNER & DAGMAR WILCKENS 081 280 7829 / 067 306 201



ONDEKA WW20434

WW20434

Lot. 43
WW20434

W WILCKENS, POSBUS 40144 WINDHOEK TEL:00264812807829

SIMBRA

Birth Date: 23/12/2020

DNA: 14167U026, SV

Reg. Status: REG

MALE/MANLIK

Age: 45 months

Inspection Date: 13/03/2023

Herdbook: SP

Reg. No: 172824278

Horn: Disbudded

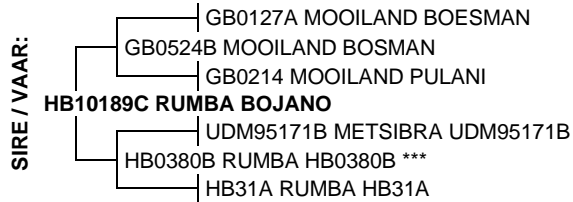

July 2024 South African Simbra BREEDPLAN

office@simbra.org

	BW	200	400	600	MCW	MILK	SC	DC	EMA	Rib	Rump	IMF%	RBY%	NFI	SRF	SRG	SRW
EBV	+0.2	+14	+12	+17	+11	+4	-0.1	-3.4	+0.1	+1.1	+1.3	+0.1	-0.3	--	+422	+305	+425
ACC	75%	72%	71%	73%	65%	51%	69%	43%	49%	60%	60%	47%	50%				
BREED	+1.3	+18	+26	+33	+35	+4	+0.9	-1.9	+0.5	-0.2	-0.3	+0.0	+0.2	-0.02	+392	+224	+231

Traits Observed: BWT 200WT 400WT 600WT SS FAT EMA IMF

Seller's remarks / Verkoper se kommentaar:

Broad bull with good balance, small birth weight EBV, good milk, easy fleshing (Rib and Rump fat EBVs within the top 1% of the breed), very fertile dam which was awarded most fertile sixth calf cow by the Simbra Breeders Association (2024). All progeny have been registered in the herd book so far. New blood line.

R _____

OFFICIAL RECORD / AMPTELIKE REKORD
Paresis Velling, 11/10/2024



RUBEUS MOZART

RUB21103C

Lot. 44
RUB21103C

DAHLIA INVESTMENT FIVE PTY LTD, FARM RUSPLAAS PO BOX 371 GROOTFONTEIN TEL: +264812456624

SIMBRA

Birth Date: 22/11/2021

DNA: 18205U011, SV

Reg. Status: REG

MALE/MANLIK

Age: 34 months

Inspection Date: 11/04/2024

Herdbook: F3

Reg. No: 172922932

Horn: Disbudded

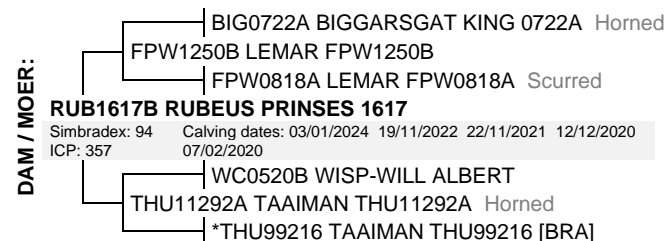

July 2024 South African Simbra BREEDPLAN

office@simbra.org

2024	BW	200	400	600	MCW	MILK	SC	DC	EMA	Rib	Rump	IMF%	RBV%	NFI	SRF	SRG	SRW
EBV	+0.2	+19	+23	+31	+26	+4	+0.2	--	-0.2	-0.4	-0.5	+0.2	+0.1	--	+480	+313	+359
ACC	68%	65%	64%	67%	56%	36%	25%		41%	48%	47%	33%	38%				
BREED	+1.3	+18	+26	+33	+35	+4	+0.9	-1.9	+0.5	-0.2	-0.3	+0.0	+0.2	-0.02	+392	+224	+231

Traits Observed: BWT 200WT 400WT 600WT FAT EMA IMF

Seller's remarks / Verkoper se kommentaar:

Mozart is a Mastero son. A slightly bigger bull with strong legs and a lot of depth. This bull is also a "curve bender", if you believe in numbers he will breed the ideal cows for you. Don't miss out!

R _____



SIMBRA BULL - BREEDT FAMILY Cell: 081 245 6624



RUMBA HB20241C

HB20241C

Lot. 45
HB20241C

H BREEDT, POSBUS 371 GROOTFONTEIN TEL:00264812456624

SIMBRA

Birth Date: 13/11/2020 **DNA:** 17255U030, SV
Age: 46 months
Herdbook: F3
Horn: Polled

Reg. Status: REG
Inspection Date: 23/05/2024

MALE/MANLIK

Reg. No: 172839748

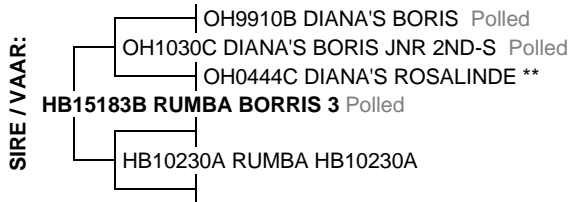

July 2024 South African Simbra
BREEDPLAN

office@simbra.org

2024	BW	200	400	600	MCW	MILK	SC	DC	EMA	Rib	Rump	IMF%	RBY%	NFI	SRF	SRG	SRW
EBV	+2.9	+13	+19	+27	+23	+4	+1.1	--	+0.1	-0.5	-0.7	-0.3	+0.2	--	-99	-92	-122
ACC	75%	72%	66%	72%	58%	42%	30%		44%	50%	50%	34%	40%				
BREED	+1.3	+18	+26	+33	+35	+4	+0.9	-1.9	+0.5	-0.2	-0.3	+0.0	+0.2	-0.02	+392	+224	+231

Traits Observed: **BWT 200WT 600WT FAT EMA IMF**

Seller's remarks / Verkoper se kommentaar:

A Borris 3 son. A polled bull with a very strong head.

R _____

OFFICIAL RECORD / AMPTELIKE REKORD
Paresis Veiing, 11/10/2024





THE STUD THAT MAKES THE DIFFERENCE

SIMBRA BULL – WERNER & DAGMAR WILCKENS 081 280 7829 / 067 306 201



ONDEKA WW20420C

WW20420C

Lot. 46
WW20420C

W WILCKENS, POSBUS 40144 WINDHOEK TEL:00264812807829

SIMBRA

Birth Date: 15/12/2020

DNA: 3726U017, SV

Reg. Status: REG

MALE/MANLIK

Age: 45 months

Inspection Date: 13/03/2023

Herdbook: F3

Horn: Disbudded

Reg. No: 172824138



July 2024 South African Simbra BREEDPLAN

office@simbra.org

2024	BW	200	400	600	MCW	MILK	SC	DC	EMA	Rib	Rump	IMF%	RBY%	NFI	SRF	SRG	SRW
EBV	+3.2	+23	+32	+41	+30	+6	+2.4	-3.5	+0.2	+0.1	+0.0	+0.0	+0.0	--	+525	+342	+312
ACC	74%	71%	71%	73%	63%	44%	69%	41%	49%	59%	59%	45%	49%				
BREED	+1.3	+18	+26	+33	+35	+4	+0.9	-1.9	+0.5	-0.2	-0.3	+0.0	+0.2	-0.02	+392	+224	+231

Traits Observed: **BWT 200WT 400WT 600WT SS FAT EMA IMF**

Seller's remarks / Verkoper se kommentaar:

Good growth characteristics, outstanding on milk, great muscling, a bull that can add a lot of weight to weaner- and ox production systems.

R _____

OFFICIAL RECORD / AMPTELIKE REKORD
Pareisis Veiling, 11/10/2024



SIMBRA BULL - BREEDT FAMILY Cell: 081 245 6624



RUMBA HB20214C

HB20214C

Lot. 47
HB20214C

H BREEDT, POSBUS 371 GROOTFONTEIN TEL:00264812456624

SIMBRA

Birth Date: 01/11/2020

DNA: 17255U012, SV

Reg. Status: REG

MALE/MANLIK

Age: 47 months

Inspection Date: 23/05/2024

Herdbook: F3

Horn: Polled

Reg. No: 172839474

SIRE / VAAR:

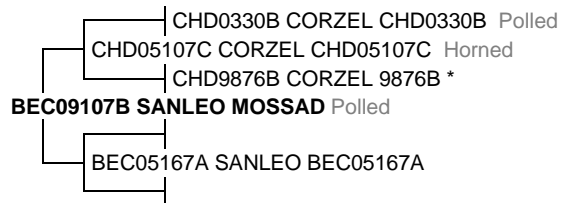

DAM / MOER:



July 2024 South African Simbra
BREEDPLAN

office@simbra.org

2024	BW	200	400	600	MCW	MILK	SC	DC	EMA	Rib	Rump	IMF%	RBY%	NFI	SRF	SRG	SRW
EBV	-0.4	+18	+27	+38	+36	+3	+1.3	--	+0.4	-0.8	-1.0	+0.1	+0.6	--	+514	+382	+328
ACC	76%	73%	68%	73%	62%	55%	37%		47%	40%	40%	38%	37%				
BREED	+1.3	+18	+26	+33	+35	+4	+0.9	-1.9	+0.5	-0.2	-0.3	+0.0	+0.2	-0.02	+392	+224	+231

Traits Observed: BWT 200WT 600WT EMA IMF

Seller's remarks / Verkoper se kommentaar:

This bull is from the famous Sanleo Mossad.

R _____

OFFICIAL RECORD / AMPTELIKE REKORD
Paresis Velling, 11/10/2024



Eandro Lottering
Cell: +264 81 419 9299 • Email: eandro1990@gmail.com

LIMOUSIN BULL – EANDRO LOTTERING 081 419 9299 / 062 571 527



BULL: LOTTERING EANDRO, BOX 473 GOBABIS 14001
GOLDEN-SUN LEO
ID: 21-0040GSL

MALE

Reg. Status: REG
Gen: SP
Herdbook no.: 4042883704

Born: 2021/11/15
Age: 34 months

Lot. 48
21-0040GSL

MOTHER = CALVES: 4 AFC : 17/10/31 18/09/30 21/11/15 23/02/07

ICP: 642

Age at last calf: 8.2 (yrs - mths)

Sire: **XOUREL RAINMAKER 15-0059XRL**
 ♂ DAUPHIN 1988004715
 ♀ VERGESIGTE 02 10 DAUPHIN +FN0210
 ♂ LA RHONE ESCAPE +LR0518
 ♀ VERGESIGTE 96 11 LONGFIELDS VOLCAN +FN9611
 ♀ ETNA 00-87896482
 ♀ ESSIE SPO0017 +SPO0017
 ♀ HERBOU EMALTDON 96 21E +VE9621
 ♀ VERGESIGTE RAMBLER SHEENAN FN97150 (ET)
 ♀ VERGESIGTE 01 60 RAMBLER TARVI +FN 0160
 ♀ VERGESIGTE 99 57 RAMBLER ULYSSY +FN9957
 ♀ VERGESIGTE 09038 RAMBLER SCOobi +FN 0938
 ♀ VERGESIGTE 96 41 POENA 509 VILLY (ZA) +FN9641
 ♀ VERGESIGTE 00 2 SCOOBIEDOO FIVE-O-NINE +FN002
 ♀ VERGESIGTE 94 211 VILLY SCOOBIEDOO (ZA) +FN94221

Dam: **GOLDEN-SUN CHIQUITA 14-0043GSL**
 ♂ DEVLAN STAVELY HERCULES 03 43 (ZA) 03-0043DK
 ♀ DEVLAN HERCULES 07 92 (ZA) 07-0092DK
 ♀ DEVLAN BARON 9823 (ZA) +DK9823
 ♀ GOLDEN-SUN HELD 11-0030GSL
 ♀ INCHBRAKIE IB 97 19 97-0019IB
 ♀ LOUCA INCH FINIE (ZA) 05-0026LK
 ♀ GARANT FINA +BA937
 ♀ IDEAL 1993013-ID
 ♀ VERGESIGTE 99 12 IDEAL JON JUAN +FN9912
 ♀ VERGESIGTE 96 132 BRAZILIA DON-JUAN +FN96132
 ♀ LOUCA IDELA CONNIE (ZA) 05-0028LK
 ♀ TALENT +2382004036
 ♀ WILBRI TAL CONNIE +BE934
 ♀ LIMVELD COMBRETUM +JAH8920

	Birth Weight kg	GROWTH						REPR	CARCASE					
		200 Day growth kg	400 Day growth kg	600 Day growth kg	Mat. Cow wt kg	Milk	Calf Tempo	Scr	Carcase	Eye Muscle	P8 Rump Fat	12/13 Fat	Retail Beef Yield	Intra-muscular Fat %
EBV	+3.0	+20	+38	+54	+54	+7		+0.7	+29	+0.9	-0.4	-0.1	+0.8	+0.0
Acc	67%	60%	59%	62%	53%	45%		53%	47%	35%	42%	43%	37%	36%

Breed Avg. EBVs for 2022 Born Calves

EBV	+2.3	+18	+29	+42	+40	+6		+1.0	+24	+1.0	-0.4	-0.1	+0.8	-0.1
-----	------	-----	-----	-----	-----	----	--	------	-----	------	------	------	------	------

Verkoper se kommentaar/Seller's remarks: A Bull with exceptionally strong hindquarters.



Eandro Lottering
Cell: +264 81 419 9299 • Email: eandro1990@gmail.com

LIMOUSIN BULL – EANDRO LOTTERING 081 419 9299 / 062 571 527



BULL: LOTTERING EANDRO, BOX 473 GOBABIS 14001

GOLDEN-SUN LUKE

ID: 21-0044GSL

MALE

Reg. Status: REG

Gen: SP

Herdbook no.: 4042883779

Born: 2021/11/18

Age: 34 months

Lot. 49

21-0044GSL

MOTHER = CALVES: 2

AFC : 21/11/18 22/08/23

ICP: 278

Age at last calf: 3.4 (yrs - mths)

┌ DAUPHIN 1988004715
 └ VERGESIGTE 02 10 DAUPHIN +FN0210
 └ VERGESIGTE 96 11 LONGFIELDS VOLCAN +FN9611
 ┌ LA RHONE ESCAPE +LR0518
 └ ETNA 00-87896482
 └ ESSIE SPO0017 +SPO0017
 └ HERBOU EMALTDON 96 21E +VE9621

Sire: XOUREL RAINMAKER 15-0059XRL

┌ VERGESIGTE RAMBLER SHEENAN FN97150 (ET)
 └ VERGESIGTE 01 60 RAMBLER TARVI +FN 0160
 └ VERGESIGTE 99 57 RAMBLER ULYSSY +FN9957
 └ VERGESIGTE 09038 RAMBLER SCOOBI +FN 0938
 └ VERGESIGTE 96 41 POENA 509 VILLY (ZA) +FN9641
 └ VERGESIGTE 00 2 SCOOBIEDOO FIVE-O-NINE +FN002
 └ VERGESIGTE 94 211 VILLY SCOOBIEDOO (ZA) +FN94221

┌ LA RHONE HITMAN (ZA) +LR0810
 └ LA RHONE MASERATI (ZA) +11-0074LR
 └ LA RHONE EASTER VILLY (ZA) +LR057
 └ GOLDEN-SUN CADALLAC 15-0004GSL
 └ LA RHONE HEADBOY (ZA) +LR0841
 └ LA RHONE PEGGY (ZA) 12-0001LR
 └ WILZAK PP 9768 VERONA 1 +PP9768

Dam: GOLDEN-SUN IVONEL 19-0024GSL

┌ LA RHONE HITMAN (ZA) +LR0810
 └ LA RHONE MCGYVER (ZA) 11-0062LR
 └ YULANDA CORIZA VILLY +NL0335
 └ GOLDEN-SUN ELDA 15-0042GSL
 └ VERGESIGTE CHOICE EUREMIS 98-0095FN (AI)
 └ VERGESIGTE CHOICE TRITON (ZA) 04-0105FN
 └ VERGESIGTE 95 18 ABBA TRITON +FN9518

	Birth Weight kg	200 Day growth kg	400 Day growth kg	GROWTH				REPR	CARCASE					
				600 Day growth kg	Mat. Cow wt kg	Milk	Calf Tempo	Scr	Carcase	Eye Muscle	P8 Rump Fat	12/13 Fat	Retail Beef Yield	Intra-muscular Fat %
EBV	+2.1	+18	+31	+44	+45	+5		+0.4	+27	+0.9	-0.3	+0.0	+0.7	-0.1
Acc	65%	60%	58%	61%	51%	41%		51%	45%	36%	43%	45%	37%	37%

Breed Avg. EBVs for 2022 Born Calves

EBV	+2.3	+18	+29	+42	+40	+6		+1.0	+24	+1.0	-0.4	-0.1	+0.8	-0.1
-----	------	-----	-----	-----	-----	----	--	------	-----	------	------	------	------	------

Verkoper se kommentaar/Seller's remarks: A bull with good balance.



BRAUNVIEH BULL – Lenn de Jager 081 236 3713 / 062 581 657



BULL: PHOENIX FARMING PTY LTD, BOX 81095 OLYMPIA

CHARITY 21-0020LDJ

MALE

Reg. Status: REG

Born: 2021/04/02

ID: 21-0020LDJ

Gen: SP

Age: 42 months

Herdbook no.: 4042756900

Lot. 50

21-0020LDJ

MOTHER = CALVES: 3

AFC : 21/04/02 22/06/15 23/10/29

ICP: 470

Age at last calf: 7.1 (yrs - mths)

┌ DIE-RANTE PATROON ORE 99-0046YV
 └ DIE-RANTE TRON 03-0007YV
 └ DIE-RANTE TILLY 97-0073YV
 ┌ DIE-RANTE BARON 08-0011YV
 └ DIE-RANTE 9865 98-0065YV
 └ DIE-RANTE BABSIE 02-0035YV
 └ DIE-RANTE BABET 1STE 93-0040YV

Sire: DIE-RANTE POENA 11-0012YV

┌ DIE-RANTE 9865 98-0065YV
 └ DIE-RANTE GIRL 03-0030YV
 └ DIE-RANTE GIRLIE 5DE 98-0007YV
 └ DIE-RANTE PEBBLE 3DE 08-0016YV
 └ DIE-RANTE HANNA REX 99-0052YV
 └ DIE-RANTE PEBBLE 2DE 05-0045YV
 └ GLATTBRUGG PEBBLE 99-0017BV

┌ DELKOMS BRAIN 03-0031JHT
 └ DELKOMS ZORROW 06-0014JHT
 └ DELKOMS ZEE 02-0012JHT
 ┌ DIE-RANTE PATRICK 11-0049YV (AI)
 └ DIE-RANTE RAZOR 2DE 03-0002YV
 └ DIE-RANTE PEBBLE 2DE 06-0018YV
 └ DIE-RANTE PEBBY 04-0001YV

Dam: CHARITY 16-0055LDJ

┌ CHARITY LDJ 0245 02-0005LDJ
 └ CHARITY 2006-05 06-0005LDJ
 └ CHARITY LDJ 0309 03-0009LDJ
 └ CHARITY 11-41 11-0041LDJ
 └ KALAHARI 3 97-0003KL
 └ CHARITY LDJ 0221 02-0021LDJ
 └ HENLIB BOSSIE 93-0054HVW

August 2024 Namibian Braunvieh BREEDPLAN

	Birth Weight kg	GROWTH						REPR	CARCASE					
		200 Day growth kg	400 Day growth kg	600 Day growth kg	Mat. Cow wt kg	Milk	DTC	Scr	Carcase	Eye Muscle	P8 Rump Fat	12/13 Fat	Retail Beef Yield	Intra-muscular Fat %
EBV	+1.9	+10	+20	+24	+25	+3		--	+16	--	-0.2	-0.2	+0.5	--
Acc	70%	55%	54%	56%	54%	40%			43%		26%	26%	27%	
Breed Avg. EBVs for 2022 Born Calves														
EBV	+1.5	+12	+21	+26	+27	+3		+0.4	+16	+0.9	-0.1	-0.1	+0.4	-0.1

Verkoper se kommentaar/Seller's remarks: A bull with an exceptional growth rate, well developed muscles and great hair quality. Feedmaster veldbul ADG index of 127 with a final score of 7/9



BRAUNVIEH BULL – VALENCIA BRAUNVIEH – 081 129 4024



BULL: PETER ANDREW GOETTERT, BOX 86589 WHK NAMIBIA
VALENCIA 21-0004PAG
ID: 21-0004PAG

MALE/
 MANLIK
 Reg. Status: REG
 Gen: SP
 Herdbook no.: 4042672719

Born: 2021/02/16
 Age: 43 months

Lot. 51
21-0004PAG

MOTHER = CALVES: 6 AFC : 20/03/08 21/02/16 22/04/06 23/03/23 24/03/15

ICP: 367 Age at last calf: 6.0 (yrs - mths)

┌ MARKUS 8799 SCHÖNENBERG 69-8799SH
 └
 ┌ SONNESKYN MARKUS 8 73 73-0103PDV
 └
 ┌ SONNEVELD ROSEVELDS' ROOSIE PDV 32 67-0032PDV
 └

Sire: HARMAN MARKUS 8 +01-0008FJNH

┌ GLATTBRUGG MARKUS +BV 920017
 └
 ┌ REMALIA SPROET +MAC 970004
 └
 ┌ CHARLFORD SPROETJIES +CFS 870017
 └

┌ GOLD CH 110.0230.7175.7
 └
 ┌ GALLUS +CH 110.1741.0145.7
 └
 ┌ FINA +CH 110.5010.6134.8
 └
 ┌ GEROLD 4501X4863 OB 00-4501-4863
 └
 ┌ MERLO +CH 110.0940.9596.6
 └
 ┌ BERNALIA +CH 111.4501.3756.6
 └
 ┌ TALIA +CH 111.4501.2587.7
 └

Dam: VALENCIA 18-0003PAG (AI)

┌ DIE-RANTE PAUL REX 01-0027YV
 └
 ┌ DIE-RANTE ALTUS 07-0037YV
 └
 ┌ DIE-RANTE DIANA 04-0002YV
 └
 ┌ DIE-RANTE DRINA 12-0035YV
 └
 ┌ DIE-RANTE PAUL REX 01-0027YV
 └
 ┌ DIE-RANTE DRIEN 07-0038YV
 └
 ┌ DIE-RANTE PRONKER DOPPIE 99-0074YV
 └

August 2024 Namibian Braunvieh BREEDPLAN

	GROWTH							REPR	CARCASE					
	Birth Weight kg	200 Day growth kg	400 Day growth kg	600 Day growth kg	Mat. Cow wt kg	Milk	DTC	Scr	Carcase	Eye Muscle	P8 Rump Fat	12/13 Fat	Retail Beef Yield	Intra-muscular Fat %
EBV	+0.6	+9	+16	+24	+20	+4		--	+17	--	+0.0	+0.0	+0.8	+0.0
Acc	60%	43%	42%	44%	42%	32%			33%		32%	32%	30%	29%

Breed Avg. EBVs for 2022 Born Calves

EBV	+1.5	+12	+21	+26	+27	+3		+0.4	+16	+0.9	-0.1	-0.1	+0.4	-0.1
-----	------	-----	-----	-----	-----	----	--	------	-----	------	------	------	------	------

Verkoper se kommentaar/Seller's remarks: 21-0004 is of the larger frame type. He should be ideal for ox production. The bull has a distinctive head that represents masculinity. Furthermore, he also has particularly good length, depth and width, especially in the chest.



BRAUNVIEH BULL – H. BREEDT –



BULL: JAKOB JOHANNES BREEDT, P.O. BOX 371 GROOTFONTEIN
RUMBA TAFEL
ID: 21-0018HB

MALE

Reg. Status: REG
 Gen: SP
 Herdbook no.: 4042921355

Born: 2021/08/02
 Age: 38 months

Lot. 52
21-0018HB

MOTHER = CALVES: 5

AFC : 17/12/19 18/11/27 20/11/01 21/08/02 22/09/27

ICP: 436

Age at last calf: 7.8 (yrs - mths)

┌ VAALDU MEDAL (ZA) 04-0020DP
 └ DELKOMS BRUNO 07-0018JHT
 └ DELKOMS BERNA 02-0014JHT
 ┌ DELKOMS ALFIE 10-0027JHT
 └ DELKOMS ANATJI 07-0043JHT
 └ DELKOMS ANITA 05-0002JHT
 └ DELKOMS BRAIN 03-0031JHT
 Sire: **DORKA TARZAN 17-0010ML**
 └ CHRISTOPHER TERENCE (ZA) 08-0062CDH
 └ BEAULIEU DUHET STEFANIE +JJH010022
 └ CHRISTOPHER NORVICUS TINKIE (ZA) +CDH000014
 └ ANANDIE BEA 11-0014SA
 └ DELKOMS BINE 01-0035JHT
 └ DELKOMS INDE 98-0002JHT (AI)
 └ DELKOMS BIANCA 94-0124JHT

┌ VAALDU MEDAL (ZA) 04-0020DP
 └ DELKOMS BRUNO 07-0018JHT
 └ DELKOMS BERNA 02-0014JHT
 ┌ DELKOMS ALFIE 10-0027JHT
 └ DELKOMS ANATJI 07-0043JHT
 └ DELKOMS ANITA 05-0002JHT
 └ DELKOMS BRAIN 03-0031JHT
 Dam: **DELKOMS LIEFDE 14-0093JHT**
 └ DELKOMS 09-0039JHT

August 2024 Namibian Braunvieh BREEDPLAN

	GROWTH							REPR	CARCASE					
	Birth Weight kg	200 Day growth kg	400 Day growth kg	600 Day growth kg	Mat. Cow wt kg	Milk	DTC	Scr	Carcase	Eye Muscle	P8 Rump Fat	12/13 Fat	Retail Beef Yield	Intra-muscular Fat %
EBV	+2.2	+13	+24	+29	+28	+3		--	+20	--	-0.5	-0.4	+0.9	-0.2
Acc	64%	51%	49%	52%	48%	27%			38%		33%	33%	31%	29%
Breed Avg. EBVs for 2022 Born Calves														
EBV	+1.5	+12	+21	+26	+27	+3		+0.4	+16	+0.9	-0.1	-0.1	+0.4	-0.1

Verkoper se kommentaar/Seller's remarks: A medium framed bull with great muscling.

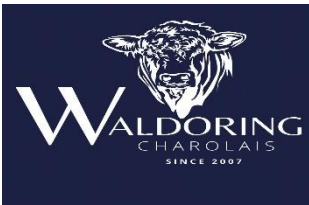

CHAROLAIS BULL – ELLIE & WALDO LOTTERING 081 320 4060 / 062 571 527



BULL: LOTTERING E & W, BOX 473 GOBABIS

WALDORING KHAI
ID: 21-0050WL

MALE

Reg. Status: REG
Gen: SP
Herdbook no.: 4042899486

Born: 2021/11/20
Age: 34 months

Lot. 53
21-0050WL

MOTHER = CALVES: 7

AFC : 15/11/04 17/01/30 17/12/01 19/01/15 20/02/06 20/12/30 21/11/20

ICP: 368

Age at last calf: 9.2 (yrs - mths)

┌ ELYSEE +22210371
 └ HURVITZ MR ELYSEE 19 99 +THG990019
 └ SCHEWITZ PLAUT MISS IRIS 164 92 +AV920164
 ┌ HURVITZ MR ELYSEE 36 05 (ZA) 05-0036THG
 └ DINGLE HOFMEISTER +41554734
 └ HURVITZ MISS CHAMPAGNE 01 64 +THG 010064
 └ HURVITZ MISS BAGHEERA 3895 +THG950038

Sire: WALDORING ELRIS 10-0007WL

┌ JOS INGO 96-0003JOS
 └ HELNIKA IVETTE 01-0003OA
 └ HELNIKA WIEBKE 98-0002OA
 ┌ JONERUS IRRIS 06-0004JAC
 └ TAMBARAINE S98628 98-0628S (AI)
 └ JONERUS FRANISIE 03-0005JAC
 └ JONERUS 98-9 98-0009JAC

┌ FOUNTAINVALE GOLDMINE +CY950785
 └ FOUNTAINVALE GOLDLIGHT (ZA) +CY 030683
 └ NOVAR RE 93 40 (ZA) +RE 930040
 ┌ CHA-PRE GOLDLIGHT 10 (ZA) 08-0215PP
 └ TAMBARAINE S00704 (ZA) +S 000704
 └ CHA-PRE MARI (ZA) +PP 050030
 └ CHA-PRE CORA-MARI (ZA) +PP 970420

Dam: WALDORING ANDEEN 12-0011WL

┌ MURRUMBIDGEE KROONLAND 97 17 +ACA 970017
 └ MURRUMBIDGEE KROON 44 02-0044ACA
 └ FAUL ISABELLA +95-0003PNF
 ┌ JONERUS INA 06-0001JAC
 └ Gerdine Wil Mr Kobous 98-0012Wil
 └ Gerdine Miss Bonny 00-0034Wil
 └ MARGAWA FMS 93 141 93-0141FMS (AI)

	GROWTH							REPR	CARCASE					
	Birth Weight kg	200 Day growth kg	400 Day growth kg	600 Day growth kg	Mat. Cow wt kg	Milk	Calf Tempo	Scr	Carcase	Eye Muscle	P8 Rump Fat	12/13 Fat	Retail Beef Yield	Intra-muscular Fat %
EBV	+0.3	+7	+9	+21	+29	+3		+0.6						
Acc	73%	62%	58%	58%	47%	30%		33%						
Breed Avg. EBVs for 2022 Born Calves														
EBV	+1.2	+11	+15	+22	+26	+3		+0.2						

Verkoper se kommentaar/Seller's remarks: WALDORING KHAI; This bull presents very good masculinity, sufficient capacity, and a longer muscle.



BONSMARA BULL - WAGNER BONSMARAS - +264 81 122 8503



WAGB21-0046

LOT 54 (M)

B.H. & C. MOUTON

WAGB210046 HH(c)



Kuddeboek	B
Geb. dtm	2021-12-23
Groei Toets	B2



Miostatien

Q204X	Skoon
NT821	Skoon
F94L	Skoon

WAGB130042 HH(c)
Spn. Mat. 73

Ouerskap Vaar Moer

DNS	✓
Genomies	

WAGB110051
Oud. 13j | OEK 28 | Gem. SI 108
TKP 444 | Kalwers 9
Speen Mat. 99 | KKS 42.4

WAGB090105
Spn. Mat. 72

WAGB080017
Oud. 11j | OEK 29 | Gem. SI 99
TKP 502 | Kalwers 4
Speen Mat. 81

WAGB080010
Spn. Mat. 88

WAGB030035
Oud. 10j | OEK 31 | Gem. SI 102
TKP 369 | Kalwers 8
Speen Mat. 90

WAGB060025

NOK 990013
Oud. 14 | Gem. SI 95
TKP - | Kalwers 10

WAGB040107

WAGB050076
Oud. 3 | Gem. SI 91
TKP 367 | Kalwers 2

WAGB050021

BEB 990084
Oud. 15 | Gem. SI 100
TKP 415 | Kalwers 12



Geboortegemak Waarde	Speenkalf Waarde	Onderhouds-waarde	Vrugbaarheids-waarde	Koeiwaarde	Groei-waarde	Karkas-waarde	Produksie-waarde
95	114	97	95	105	94	97	103

Kalf en Moeder			Vrugbaarheid				Na-Speen Groei			Raam			Karkas		
Geb. Dir.	Spn. Dir.	Spn. Mat.	Skr. Omtr.	Vers Vrugb.	Koei Vrugb.	Lankl.	Na-Speen	GDT	KLB	Volw. Gewig	Hoogte	Lengte	OSO	Vet	Mar
92	113	102	91	94	97	105	112	91	89	101	99	93	101	102	119
77%	73%	56%	51%	40%	22%	52%	66%	35%	35%	40%	37%	37%	33%	31%	30%

Geb. Gewig	205D Gewig	205D Indeks	365D Indeks	540D Indeks	GDT Indeks	VOV Indeks	KLB Indeks	Skrotum	LHV	Lengte: -	Hoogte: -
37kg	249kg	115	113	115	-	-	-	-	-	-	-

VERKOPER OPMERKINGS:

This is an exceptional specialist bull for wean and post wean growth from the veld. Top of the class with growth values at 15% higher than the rest of his group. Depth, width, conformation, capacity, length and lots of meat. A robust bull that will keep his condition anywhere in the country. A superb bull that can add a lot of value in a crossbreeding production system. His maintenance under extensive conditions is excellent and indicates low input cost genetics at work. A bull that can add a lot of value in a crossbreeding production system.



BRAHMAN BULL – KASPAR GÜNZEL 067 240 272 / 081 129 0273

BULL: GÜNZEL KI,BOX 143 GROOTFONTEIN

MAKALANI MR QUINTOS
ID: 21-0004KG

MALE/MANLIK

Reg. Status: REG
Gen: SP
Herdbook no.: 4042664351

Born: 2021/01/03
Age: 45 months
DNA: Verified to Parents
#3816U061

Lot. 55
21-0004KG

MOTHER = CALVES: 3 AFC : 21/01/03 22/06/02 23/07/10

ICP: 459

Age at last calf: 5.9 (yrs - mths)

┌ OKABRA OMIR 98 23 98-0023OKB
 └ HARROBI ERP 04 24 04-0024ERP
 └ HARROBI 01-0010 01-0010ERP
 ┌ HARROBI 08-0031ERP
 └ JAPIE EMPEROR 90-0026CO
 └ HARROBI ERP 02-0021 02-0021ERP
 └ CHRISOLTON 32 95-0032PPPP

 ┌ BOS-BLANCO BOS 248 94 94-0248BOS
 └ MAKALANI MR TRALON 01-0025KG (AI)
 └ MAKALANI MISS ISOTO 94-0005KG (AI)
 ┌ MAKALANI MISS RIA 06-0024KG
 └ JDH MR CRAT MANSO 651/2 00-25277021
 └ MAKALANI MISS RISKE 99-0002KG (AI)
 └ MAKALANI MISS RISIKO 95-0008KG

 └ OKABRA ARUM 04 167 04-0167OKB
 └ OKABRA SAGON 07 404 07-0404OKB
 └ OKABRA SIKA 05 392 05-0392OKB
 ┌ MAKALANI MR THETES 12-0088KG
 └ MAKALANI MR TRALON 01-0025KG (AI)
 └ MAKALANI MISS RIA 06-0024KG
 └ MAKALANI MISS RISKE 99-0002KG (AI)

 ┌ OKABRA REMBO 02 828 02-0828OKB
 └ OKABRA PADUS 09 90 09-0090OKB
 └ OKABRA VENUS 00 333 00-0333OKB (AI)
 ┌ MAKALANI MISS 14-0060KG
 └ MAKALANI MR TRIVOLI 04-0036KG
 └ MAKALANI MISS KARLA 08-0001KG
 └ MAKALANI MISS CADDY 05-0011KG

Sire: MAKALANI MR 15-0097KG

Dam: MAKALANI MISS 17-0109KG

August 2024 Namibian Brahman Single-Step BREEDPLAN

	GROWTH						REPRODUCTION			CARCASS									EXTRAS		
	Birth Weight kg	200 Day growth kg	400 Day growth kg	600 Day growth kg	Mat. Cow wt kg	Milk	DC	GL	Scr	Carcase	Eye Muscle	P8 Rump Fat	12/13 Fat	Retail Beef Yield	Intra-muscular Fat %	ERG Index	Wean Index	Ft lot index	Doc.	NFI-P	NFI-F
EBV	+2.1	+18	+26	+32	+35	+4	-4.2	-0.2	+1.9	+14	-1.6	+1.2	+0.9	-0.9	+0.2	+16	+144	+49	+0.0	--	--
Acc	67%	66%	66%	64%	54%	42%	29%	39%	65%	54%	35%	44%	44%	38%	39%				45%		

Breed EBVs for 2022 Born Calves

EBV	+1.5	+16	+25	+32	+32	+3	-0.5	-0.8	+0.8	+18	+0.5	+0.3	+0.3	+0.0	+0.0	+\$108	+\$65	+\$68	+1.3	-0.04	-0.04
------------	------	-----	-----	-----	-----	----	------	------	------	-----	------	------	------	------	------	--------	-------	-------	------	-------	-------

Verkoper se kommentaar/Seller's remarks: A medium framed bull with good length of body.



BRAHMAN BULL – HARTMUT KRETZSCHMAR 081 129 0421



BULL: KRETZSCHMAR HS,BOX 561 OTJIWARONGO

WAVERLEY Hinz
ID: 20-0206HK

MALE/MANLIK

Reg. Status: REG
Gen: SP
Herdbook no.: 4042672818

Born: 2020/12/11
Age: 46 months
DNA:

Lot. 56
20-0206HK

MOTHER = CALVES: 4 AFC : 19/06/11 20/12/11 22/08/14 23/08/23

ICP: 512 Age at last calf: 6.9 (yrs - mths)

Sire: **WAVERLEY DEDO 16-0097HK**
 ♂ MASBRA MAS 01 8 +MAS018
 ♂ ZEBU-RABA MR 361 04 04-0361KH
 ♀ WEVERLEY 10-0100HK
 ♀ UBI-BENE SIR 287 96-0287VE
 ♀ WEVERLEY HK 0251 02-0051HK
 ♀ WEVERLEY HK 9954 99-0054HK
 ♂ WILARNO TAFELBERG 98 18 (ZA) +TRD9818
 ♂ GAD BERTIE (ZA) 05-0007GAD
 ♀ WILARNO BESS 81 (ZA) +TRD0381
 ♀ WEVERLEY HK 13-0036HK
 ♂ ZEBU-RABA MR 361 04 04-0361KH
 ♀ WEVERLEY 10-0091HK
 ♀ WEVERLEY HK 0343 03-0043HK

Dam: **WAVERLEY DEA 16-0086HK**
 ♂ MASBRA MAS 01 8 +MAS018
 ♂ ZEBU-RABA MR 361 04 04-0361KH
 ♀ WEVERLEY 10-0100HK
 ♀ UBI-BENE SIR 287 96-0287VE
 ♀ WEVERLEY HK 0251 02-0051HK
 ♀ WEVERLEY HK 9954 99-0054HK
 ♂ UBI-BENE SIR 287 96-0287VE
 ♂ WEVERLEY HK 0196 01-0096HK
 ♀ WEVERLEY HK 98165 98-0165HK
 ♀ WEVERLEY HK 05102 05-0102HK
 ♂ UBI-BENE SIR 287 96-0287VE
 ♀ WEVERLEY HK 01130 01-0130HK
 ♀ WEVERLEY HK 98161 98-0161HK

August 2024 Namibian Brahman Single-Step BREEDPLAN

	GROWTH						REPRODUCTION			CARCASS							EXTRAS		NFI-F		
	Birth Weight kg	200 Day growth kg	400 Day growth kg	600 Day growth kg	Mat. Cow wt kg	Milk	DC	GL	Scr	Carcase	Eye Muscle	P8 Rump Fat	12/13 Fat	Retail Beef Yield	Intra-muscular Fat %	ERG Index	Wean Index	Ft lot index		Doc.	NFI-P
EBV	+0.4	+13	+21	+21	+9	+4	--	-2.0	+0.5	+17	+1.9	+1.9	+1.5	+0.2	+0.1	+144	+184	+137	--	--	--
Acc	72%	69%	70%	73%	65%	41%		43%	45%	61%	51%	60%	61%	52%	51%						

Breed EBVs for 2022 Born Calves

EBV	+1.5	+16	+25	+32	+32	+3	-0.5	-0.8	+0.8	+18	+0.5	+0.3	+0.3	+0.0	+0.0	+\$108	+\$65	+\$68	+1.3	-0.04	-0.04
------------	------	-----	-----	-----	-----	----	------	------	------	-----	------	------	------	------	------	--------	-------	-------	------	-------	-------

Verkoper se kommentaar/Seller's remarks: A medium framed bull, well proportioned, great length. His bullish head gives a strong male expression. Clean underline and good semen quality.



BRAHMAN BULL – KASPAR GÜNZEL 067 240 272 / 081 129 0273

BULL: GÜNZEL KI,BOX 143 GROOTFONTEIN

**MAKALANI MR
ID: 20-0134KG**

MALE/MANLIK

Reg. Status: REG
Gen: SP
Herdbook no.: 4042664252

Born: 2020/12/29
Age: 45 months
DNA: Verified to Parents
#3816U051

Lot. 57
20-0134KG

MOTHER = CALVES: 5 AFC : 17/05/18 19/01/01 20/01/26 20/12/29 21/12/04

ICP: 416

Age at last calf: 7.5 (yrs - mths)

┌ DIAMOND A MR 27/4 27D
 └ H.B.S. HUNT DIAMOND LOX 89 98-0089HBS
 └ IRA MISS FORTY ONE 93-0023IRA
 ┌ OKABRA ARUM 04 167 04-0167OKB
 └ OKABRA KING 31 94 94-0031OKB
 └ OKABRA KERA 01 469 01-0469OKB
 └ OKABRA OLGA 5 95 95-0005OKB

Sire: OKABRA SAGON 07 404 07-0404OKB

┌ TECKLENBURG MR 105 83 (ZA) HS83105
 └ TECKLENBURG SIR LOUIS 86 94 94-0086HS
 └ TECKLENBURG LADY LOXI 80 84 84-0080HS
 ┌ OKABRA SIKA 05 392 05-0392OKB
 └ OKABRA MR REM JUNO 8 91 91-0008OKB (AI)
 └ OKABRA HESSA 98 29 98-0029OKB
 └ H.B.S. HUNT'S 189 85 85-0189HBS

┌ LORIZA MANSOMAX 67/96 96-0067NM
 └ LORIZA MEKO 3 02 231 02-0231NM
 └ MELODY 95 26 +95-0026LZ
 ┌ MAKALANI MR MAGNUM 09-0037KG
 └ JDH MR CRAT MANSO 651/2 00-25277021
 └ MAKALANI MISS RISKE 99-0002KG (AI)
 └ MAKALANI MISS RISIKO 95-0008KG

Dam: MAKALANI MISS BEULE 14-0020KG

┌ BOS-BLANCO BOS 248 94 94-0248BOS
 └ MAKALANI MR TRALON 01-0025KG (AI)
 └ MAKALANI MISS ISOTO 94-0005KG (AI)
 ┌ MAKALANI MR TREVOR 09-0018KG
 └ WYKMAN CORNELIS 95-0011NB
 └ MAKALANI MISS EKKA 99-0041KG
 └ MAKALANI EMPRESS 93-0001KG

August 2024 Namibian Brahman Single-Step BREEDPLAN

	Birth Weight kg	GROWTH					REPRODUCTION			CARCASS									EXTRAS		
		200 Day growth kg	400 Day growth kg	600 Day growth kg	Mat. Cow wt kg	Milk	DC	GL	Scr	Carcase	Eye Muscle	P8 Rump Fat	12/13 Fat	Retail Beef Yield	Intra-muscular Fat %	ERG Index	Wean Index	Ft lot index	Doc.	NFI-P	NFI-F
EBV	+2.5	+19	+27	+34	+36	+4	+0.3	+0.0	+0.5	+17	-0.3	+0.7	+0.5	-0.1	+0.4	-51	+105	+8	-0.8	-0.28	-0.20
Acc	71%	70%	70%	68%	62%	55%	42%	48%	69%	61%	52%	60%	60%	54%	54%				56%		

Breed EBVs for 2022 Born Calves

EBV	+1.5	+16	+25	+32	+32	+3	-0.5	-0.8	+0.8	+18	+0.5	+0.3	+0.3	+0.0	+0.0	+\$108	+\$65	+\$68	+1.3	-0.04	-0.04
------------	------	-----	-----	-----	-----	----	------	------	------	-----	------	------	------	------	------	--------	-------	-------	------	-------	-------

Verkooper se kommentaar/Seller's remarks: A medium framed bull with a strong head and good balance and breadth.



SANTA GERTRUDIS BULL – A JOOSTE 081 261 1281



BULL: JOOSTE A,P.O. BOX 854 OTJIWARONGO 12001
DRUKWERK 20-0013TDA
ID: 20-0013TDA

MALE

Reg. Status: REG
 Gen: SP
 Herdbook no.: 4042547531

Born: 2020/07/05
 Age: 51 months

Lot.- 58
20-0013TDA

MOTHER = CALVES: 7 AFC : 15/09/11 16/12/12 18/01/30 19/04/15 20/07/05 21/10/23 23/04/14

ICP: 462

Age at last calf: 10.6 (yrs - mths)

Sire: KOCHBO VIKING 13-0003KT

┌ JR RANCH ARMAND 4 (ZA) +JR0108
 └ CONSORT 04 53 H (ZA) +DJW 040053
 ┌ CONSORT 00 5 H (ZA) +DJW 000005
 └ CONSORT 07 59 +DJW070059
 ┌ 01-0003DJW
 └ CONSORT 03 82 03-0082DJW
 ┌ CONSORT 94 133 94-0133DJW

┌ VALLEY-VENTURE 97 97 (ZA) +VV970097
 └ VALLEY-VENTURE 04 74 +VV040074
 ┌ VALLEY-VENTURE 98 174 +VV980174
 └ KOCHBO KT100025 +KT100025
 ┌ CE-RON CARLOS +ER030049
 └ KOCHBO SHOWGIRL 07 08 +KT070008
 ┌ KOCHBO 03 03 +KT030003

Dam: DRUKWERK TDA 12 43 12-0043TDA

┌ CE-RON RAFT 15 +ER0015
 └ CE-RON COWBOY 03-0058ER
 ┌ CE-RON ROSAN II +ER0008
 └ BLACKNOSSOB 08-0029XX
 ┌ CE-RON 00 23 00-0023ER
 └ MARATHON 03 94 03-0094MH
 ┌ MARATHON MH9617 96-0017MH

┌ 00-0002HM
 └ BIG J 04 329 04-0329JO
 ┌ BIG J JO9958 99-0058JO
 └ DRUKWERK TDA 1051 10-0051TDA
 ┌ BIG J 02 64 02-0064JO
 └ DRUKWERK 05 40 05-0040TDA
 ┌ DRUKWERK 00 21 00-0021TGD

	Birth Weight kg	GROWTH						REPR	CARCASE					
		200 Day growth kg	400 Day growth kg	600 Day growth kg	Mat. Cow wt kg	Milk	Calf Tempo	Scr	Carcase	Eye Muscle	P8 Rump Fat	12/13 Fat	Retail Beef Yield	Intra- muscular Fat %
EBV	+0.7	+11	+17	+24	+18	--		-0.5	+11	+0.4	+0.2	+0.1	+0.2	-0.2
Acc	62%	55%	50%	55%	45%			49%	38%	31%	35%	36%	25%	37%

Breed Avg. EBVs for 2022 Born Calves

EBV	+1.0	+14	+23	+29	+30	+4		+0.5	+14	+0.3	+0.0	+0.0	+0.1	+0.0
-----	------	-----	-----	-----	-----	----	--	------	-----	------	------	------	------	------

Verkoper se kommentaar/Seller's remarks: The last bull from our imported blood line from Kochbo stud – his mother from the Black Nossob stud. This bull is a no-nonsense hardy bull – hard muscled – strong top line – good sheath, he will do exceptionally well on a commercial cow herd.



SIMMENTALER BULL – KASPAR GÜNZEL 081 129 0273 / 067 240 272

GUNZEL Gerd **TG2134** **Lot. 59**
TG2134

KI GUNZEL, POSBUS 143 GROOTFONTEIN TEL:00264811290273 **SIMMENTALER**

Birth Date: 24/05/2021 **DNA:** 5472U013, PV **Reg. Status:** REG **MALE/MANLIK**
Age: 40 months **Inspection Date:** 06/06/2023
Herdbook: SP **Reg. No:** 103518866
Horn: Polled

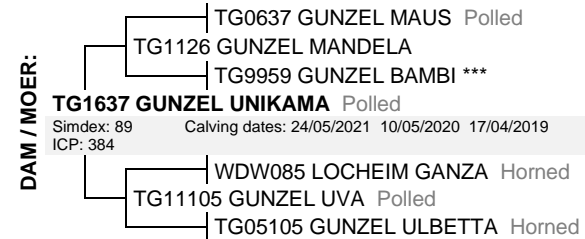
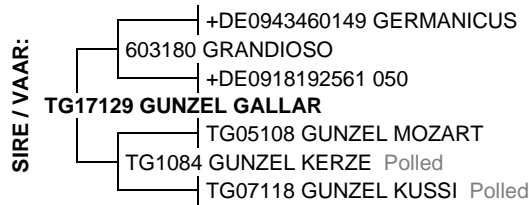

August 2024 South African Simmentaler BREEDPLAN

Simmentaler SA-- www.simmentaler.org

2024	CED	CEM	BW	200	400	600	MCW	MILK	SC	DC	CWT	EMA	Rib	Rump	IMF%	RBV%	NFI P	SBI (R)	SPI (R)
EBV	+1.5	--	+0.7	+16	+28	+34	+40	+5	-0.2	--	+16	-1.0	-0.1	-0.1	+0.1	-0.4	-0.19	+371	+442
ACC	29%		68%	61%	58%	59%	56%	35%	41%		45%	28%	34%	34%	29%	33%	47%		
BREED	+0.3	+0.6	+1.6	+17	+28	+34	+36	+5	+0.3	-0.7	+20	+0.4	+0.0	+0.0	+0.1	+0.3	-0.03	+490	+475

Traits observed: BWT 200WT NFI-F

Seller's remarks / Verkoper se kommentaar:

Dark red polled bull with good length and a strong head.

R _____

OFFICIAL RECORD / AMPTELIKE REKORD
Pareisis veiling, 11/10/2024

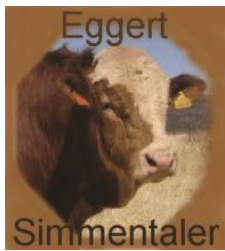

SIMMENTALER BULL – GERNOT EGGERT 081 124 2720

KREDIET BUNTI

DX2132

Lot. 60
DX2132

GH EGGERT, POSBUS 82 OTAVI TEL:00264811242720

SIMMENTALER

Birth Date: 30/11/2021

DNA: 8888U047, SV

Reg. Status: REG

MALE/MANLIK

Age: 34 months

Inspection Date: 10/06/2024

Herdbook: SP

Reg. No: 103736443

Horn: Horned

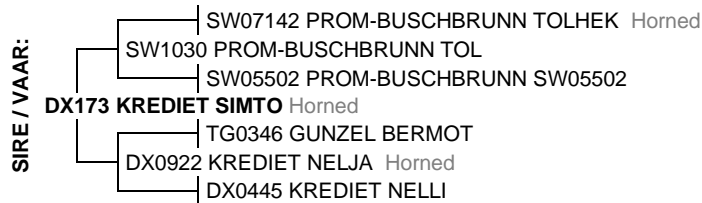

August 2024 South African Simmentaler BREEDPLAN

Simmentaler SA-- www.simmentaler.org

2024	CED	CEM	BW	200	400	600	MCW	MILK	SC	DC	CWT	EMA	Rib	Rump	IMF%	RBY%	NFI P	SBI (R)	SPI (R)
EBV	+0.0	--	+1.8	+17	+27	+33	+37	+6	--	--	+20	--	--	--	--	--	--	--	--
ACC	33%		68%	53%	59%	55%	52%	30%			42%								
BREED	+0.3	+0.6	+1.6	+17	+28	+34	+36	+5	+0.3	-0.7	+20	+0.4	+0.0	+0.0	+0.1	+0.3	-0.03	+490	+475

Traits observed: BWT 400WT

Seller's remarks / Verkoper se kommentaar:

Medium-framed Bull showing good masculinity.

R _____

OFFICIAL RECORD / AMPTELIKE REKORD
Pareisis veiling, 11/10/2024



THE STUD THAT MAKES THE DIFFERENCE

SIMBRA BULL – WERNER & DAGMAR WILCKENS 081 280 7829 / 067 306 201



ONDEKA WW20415

WW20415

Lot. 61
WW20415

W WILCKENS, POSBUS 40144 WINDHOEK TEL:00264812807829

SIMBRA

Birth Date: 13/12/2020 **DNA:** 3726U016, SV
Age: 45 months
Herdbook: SP
Horn: Polled

Reg. Status: REG
Inspection Date: 13/03/2023

MALE/MANLIK

Reg. No: 172824104



July 2024 South African Simbra
BREEDPLAN

office@simbra.org

2024	BW	200	400	600	MCW	MILK	SC	DC	EMA	Rib	Rump	IMF%	RBY%	NFI	SRF	SRG	SRW
EBV	+2.8	+19	+33	+41	+37	+3	+0.3	+3.7	+1.2	-0.7	-0.9	-0.4	+0.8	--	+186	-7	-35
ACC	74%	70%	68%	70%	61%	44%	63%	35%	44%	56%	56%	44%	46%				
BREED	+1.3	+18	+26	+33	+35	+4	+0.9	-1.9	+0.5	-0.2	-0.3	+0.0	+0.2	-0.02	+392	+224	+231

Traits Observed: **BWT 200WT 400WT 600WT SS FAT EMA IMF**

Seller's remarks / Verkoper se kommentaar:

Polled bull, exceptional length, outstanding hindquarter and good growth characteristics to produce heavy oxen.

R _____

OFFICIAL RECORD / AMPTELIKE REKORD
Paresis Veiling, 11/10/2024



SIMBRA BULL - BREEDT FAMILY Cell: 081 245 6624



RUMBA HB20294

HB20294

Lot. 62
HB20294

H BREEDT, POSBUS 371 GROOTFONTEIN TEL:00264812456624

SIMBRA

Birth Date: 18/12/2020 **DNA:** 17255U025, SV
Age: 45 months
Herdbook: SP
Horn: Disbudded

Reg. Status: REG
Inspection Date: 23/05/2024

MALE/MANLIK

Reg. No: 172840274

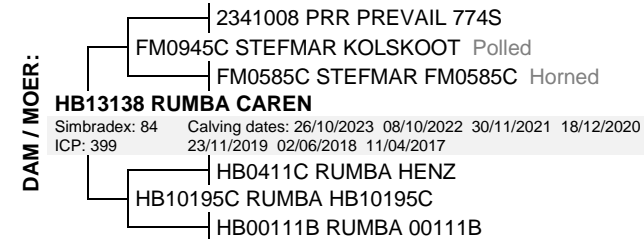
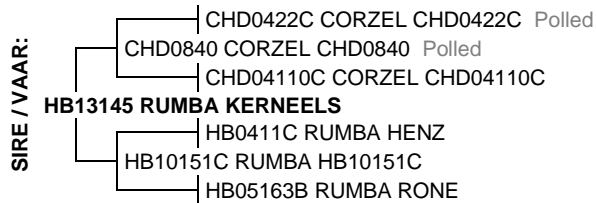

July 2024 South African Simbra
BREEDPLAN

office@simbra.org

2024	BW	200	400	600	MCW	MILK	SC	DC	EMA	Rib	Rump	IMF%	RBY%	NFI	SRF	SRG	SRW
EBV	+2.8	+25	+29	+37	+42	+0	+1.4	--	-0.2	-0.6	-0.8	+0.3	+0.0	--	+235	+100	+213
ACC	76%	72%	66%	72%	60%	46%	32%		46%	53%	53%	37%	43%				
BREED	+1.3	+18	+26	+33	+35	+4	+0.9	-1.9	+0.5	-0.2	-0.3	+0.0	+0.2	-0.02	+392	+224	+231

Traits Observed: **BWT 200WT 600WT FAT EMA IMF**

Seller's remarks / Verkoper se kommentaar:

A bull bred from the famous Rumba Kerneels. This bull has a very strong head and a wide hindquarter.

R _____

OFFICIAL RECORD / AMPTELIKE REKORD
Pareisis Veiling, 11/10/2024





RUBEUS SULTAN

RUB2187

Lot. 63
RUB2187

DAHLIA INVESTMENT FIVE PTY LTD, FARM RUSPLAAS PO BOX 371 GROOTFONTEIN TEL: +264812456624

SIMBRA

Birth Date: 18/09/2021

DNA: 18205U005, SV

Reg. Status: REG

MALE/MANLIK

Age: 36 months

Inspection Date: 11/04/2024

Herdbook: SP

Reg. No: 172922775

Horn: Disbudded



July 2024 South African Simbra BREEDPLAN

office@simbra.org

	BW	200	400	600	MCW	MILK	SC	DC	EMA	Rib	Rump	IMF%	RBV%	NFI	SRF	SRG	SRW
EBV	+1.7	+20	+34	+47	+54	+5	+1.2	--	+1.2	-1.1	-1.4	-0.5	+1.0	--	+205	+97	+66
ACC	73%	67%	66%	69%	57%	38%	28%		43%	52%	52%	39%	42%				
BREED	+1.3	+18	+26	+33	+35	+4	+0.9	-1.9	+0.5	-0.2	-0.3	+0.0	+0.2	-0.02	+392	+224	+231

Traits Observed: BWT 200WT 400WT 600WT FAT EMA IMF

Seller's remarks / Verkoper se kommentaar:

Sultan is the famous Rubeus Stanco's son. A bull that meets all the requirements to be a top bull on your farm.

R _____

OFFICIAL RECORD / AMPTELIKE REKORD
Pareisis Velling, 11/10/2024



Eandro Lottering
Cell: +264 81 419 9299 • Email: eandro1990@gmail.com

LIMOUSIN BULL – EANDRO LOTTERING 081 419 9299 / 062 571 527



BULL: LOTTERING EANDRO, BOX 473 GOBABIS 14001

GOLDEN-SUN LIBERTY

ID: 21-0058GSL

MALE

Reg. Status: REG

Gen: SP

Herdbook no.: 4042926792

Born: 2021/12/30

Age: 33 months

Lot. 64

21-0058GSL

MOTHER = CALVES: 5

AFC : 19/09/02 21/03/06 21/12/30 23/02/10 23/11/10

ICP: 383

Age at last calf: 6.7 (yrs - mths)

┌ DAUPHIN 1988004715
└ VERGESIGTE 02 10 DAUPHIN +FN0210
└ VERGESIGTE 96 11 LONGFIELDS VOLCAN +FN9611
┌ LA RHONE ESCAPE +LR0518
└ ETNA 00-87896482
└ ESSIE SPO0017 +SPO0017
└ HERBOU EMALTDON 96 21E +VE9621

Sire: XOUREL RAINMAKER 15-0059XRL

┌ VERGESIGTE RAMBLER SHEENAN FN97150 (ET)
└ VERGESIGTE 01 60 RAMBLER TARVI +FN 0160
└ VERGESIGTE 99 57 RAMBLER ULYSSY +FN9957
└ VERGESIGTE 09038 RAMBLER SCOوبي +FN 0938
└ VERGESIGTE 96 41 POENA 509 VILLY (ZA) +FN9641
└ VERGESIGTE 00 2 SCOOBIE DOO FIVE-O-NINE +FN002
└ VERGESIGTE 94 211 VILLY SCOOBIE DOO (ZA) +FN94221

┌ DEVLAN STAVELY HERCULES 03 43 (ZA) 03-0043DK
└ DEVLAN HERCULES 07 92 (ZA) 07-0092DK
└ DEVLAN BARON 9823 (ZA) +DK9823
┌ GOLDEN-SUN ADOLF 12-0029GSL
└ JACRE KNOT VG9939 99-0039VG
└ OMATEVA 06 66 06-0066DBG
└ OMATEVA LIMERICK EUREMIS 00-0011DBG

Dam: GOLDEN-SUN GIANNA 17-0019GSL

┌ JACRE GLACTER VG9557 (ZA) +VG9557
└ JACRE JACQUES VG9822 (ZA) +VG9822
└ JACRE GV 8904 +VG894
└ GRANDE FOUR BEANIE (ZA) 02-0093GA
└ ESSIE DON JEUSE 95-0014SPO (ET)
└ ESSIE RENE (ZA) +SPO9940
└ WAENHUISKRANS RENE (ZA) +CHS9311

	Birth Weight kg	GROWTH						REPR	CARCASE					
		200 Day growth kg	400 Day growth kg	600 Day growth kg	Mat. Cow wt kg	Milk	Calf Tempo	Scr	Carcase	Eye Muscle	P8 Rump Fat	12/13 Fat	Retail Beef Yield	Intra-muscular Fat %
EBV	+3.5	+23	+42	+62	+58	+6		+0.7	+32	+1.1	-0.5	-0.2	+0.9	-0.1
Acc	64%	60%	58%	62%	51%	41%		51%	46%	35%	41%	43%	36%	35%
Breed Avg. EBVs for 2022 Born Calves														
EBV	+2.3	+18	+29	+42	+40	+6		+1.0	+24	+1.0	-0.4	-0.1	+0.8	-0.1

Verkoper se kommentaar/Seller's remarks:



BRAUNVIEH BULL – VALENCIA BRAUNVIEH – 081 129 4024



BULL: PETER ANDREW GOETTERT, BOX 86589 WHK NAMIBIA

VALENCIA 21-0010PAG
ID: 21-0010PAG

MALE

Reg. Status: REG
 Gen: SP
 Herdbook no.: 4042817066

Born: 2021/10/21
 Age: 35 months

Lot. 67
21-0010PAG

MOTHER = CALVES: 5 AFC : 19/09/24 20/08/26 21/10/21 22/09/03 23/09/05

ICP: 361 Age at last calf: 7.2 (yrs - mths)

┌ VINNER CH 110.1910.9082.6
 └ VERO (SW) CH 110.4800.2112.8 +CH 110.4800
 ┌ LIVA CH 110.1241.5681.0
 └ MARS (SW) CH 120.0034.1253.1
 ┌ MARKUS +CH 110.7160.1076.6
 └ NARDI (SW) CH 110.7070.4858.7 +CH 110.7070
 ┌ WOLGA +CH 110.0400.3768.2

Sire: VALENCIA 18-0001PAG (AI)

┌ DIE-RANTE TRON 03-0007YV
 └ DIE-RANTE MARKUS 08-0045YV
 ┌ DIE-RANTE MARA 5DE 04-0031YV
 └ DIE-RANTE KATIE 14-0010YV
 ┌ DIE-RANTE GIRL 03-0030YV
 └ DIE-RANTE KATTY 10-0009YV
 └ DIE-RANTE PAT 07-0018YV

┌ CHRISTOPHER STEFANUS NAMPO 04-0008CDH
 └ AURORA POLIZ 08-0032LLG
 ┌ DELKOMS LIZ 05-0055JHT
 └ AURORA SIX 11-0048LLG
 ┌ LUDKE KALANT 9 +CK950035
 └ BLUEMLI FAITH (ZA) 02-0123PW
 └ BLUEMLI FRANCES 97-0012PW

Dam: AURORA FEATHER 16-0085LLG

┌ BEAULIEU DUHET STEFANIE +JJH010022
 └ AURORA DODGE 09-0056LLG (ET)
 ┌ CHRISTOPHER NORVICUS TINKIE (ZA) +CDH000014
 └ AURORA DONSI 13-0073LLG
 ┌ DELKOMS BURT 02-0047JHT
 └ AURORA BONITA 09-0091LLG
 └ AC-CATTLE-CO DONITA 03-0035AC

August 2024 Namibian Braunvieh BREEDPLAN

	Birth Weight kg	GROWTH						REPR		CARCASS				
		200 Day growth kg	400 Day growth kg	600 Day growth kg	Mat. Cow wt kg	Milk	DTC	Scr	Carcass	Eye Muscle	P8 Rump Fat	12/13 Fat	Retail Beef Yield	Intra-muscular Fat %
EBV	+0.6	+13	+22	+29	+27	--		+0.2	+17	--	+0.0	+0.0	+0.4	--
Acc	66%	40%	41%	44%	42%			25%	32%		27%	27%	26%	

Breed Avg. EBVs for 2022 Born Calves

EBV	+1.5	+12	+21	+26	+27	+3		+0.4	+16	+0.9	-0.1	-0.1	+0.4	-0.1
-----	------	-----	-----	-----	-----	----	--	------	-----	------	------	------	------	------

Verkoper se kommentaar/Seller's remarks: 21-0010 as a relatively young bull of under 3 years already shows good masculinity. He has good depth and width. His calm temperament is typical for this breed. He should be able to be used on heifers.

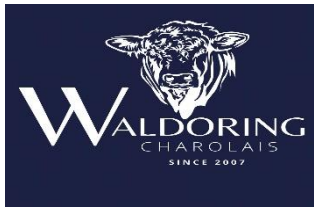

CHAROLAIS BULL – ELLIE & WALDO LOTTERING 081 320 4060 / 062 571 527



BULL: LOTTERING E & W, BOX 473 GOBABIS
WALDORING LEVI
ID: 21-0033WL

MALE

Reg. Status: REG
 Gen: SP
 Herdbook no.: 4042898751

Born: 2021/10/02
 Age: 36 months

Lot. 68
21-0033WL

MOTHER = CALVES: 6

AFC : 17/12/09 19/03/28 20/02/15 21/10/02 22/11/27

ICP: 454

Age at last calf: 8.1 (yrs - mths)

Sire: **ELCHADOR EMOL 16-0007EC**
 ┌ MURRUMBIDGEE ┌ MOGAR (FRANCE) 3196100455
 └ SANDVELD DP 120025 (ZA) 12-0025DP └ MURRUMBIDGEE MATIE 44 +ACA 060044
 └ MURRUMBIDGEE GERI 45 +ACA 030045
 ┌ CHA-PRE MICHAELIE +PP 090299 ┌ PENMICK MF03 13 (ZA) +MF 030013
 └ CHA-PRE CATHY (ZA) +PP 040946 └ CHA-PRE MICHAELIE +PP 090299

Dam: **WALDORING CARA 14-0007WL**
 ┌ FOUNTAINVALE GOLDMINE +CY950785
 └ FOUNTAINVALE GOLDLIGHT 10 (ZA) 08-0215PP ┌ FOUNTAINVALE GOLDLIGHT (ZA) +CY 030683
 └ NOVAR RE 93 40 (ZA) +RE 930040
 ┌ CHA-PRE MARI (ZA) +PP 050030 ┌ TAMBARAINE S00704 (ZA) +S 000704
 └ CHA-PRE CORA-MARI (ZA) +PP 970420 └ CHA-PRE MARI (ZA) +PP 050030

┌ HURVITZ MR ELYSEE 19 99 +THG990019
 └ HURVITZ MR ELYSEE 18 06 (BW) 06-0018THG ┌ HURVITZ MISS VENUS 54 99 +THG 990054
 └ WALDORING ROCKSY 10-0021WL ┌ FOUNTAINVALE PLAYER +CY 000381
 └ BRAMATOLA MISS PLAYER 801 05-0801BB └ BRAMATOLA MISS PLAYER 801 05-0801BB
 └ BRAMATOLA LADY ROCKSY 505 +BB 990505

	GROWTH							REPR	CARCASE					
	Birth Weight kg	200 Day growth kg	400 Day growth kg	600 Day growth kg	Mat. Cow wt kg	Milk	Calf Tempo	Scr	Carcase	Eye Muscle	P8 Rump Fat	12/13 Fat	Retail Beef Yield	Intra-muscular Fat %
EBV	+0.8	+10	+16	+22	+26	--		--						
Acc	66%	54%	48%	49%	36%									
Breed Avg. EBVs for 2022 Born Calves														
EBV	+1.2	+11	+15	+22	+26	+3		+0.2						

Verkoper se kommentaar/Seller's remarks:

A bull with a very strong masculine head, a bull with very good depth, and very good width, front and back.



WAGB21-0051

LOT 69 (M) B.H. & C. MOUTON

WAGB210051 HH(c)



Kuddeboek	SP
Geb. dtm	2021-12-30
Groei Toets	B2



Miostatien

Q204X	Skoon
NT821	Skoon
F94L	Skoon

WAGB160020 Pp(c)
Spn. Mat. 103

Ouerskap Vaar Moer
DNS <input checked="" type="checkbox"/>
Genomies

WAGB170044
Oud. 6j | OEK 37 | Gem. SI 114
TKP 471 | Kalwers 3
Speen Mat. 98 | KKS 38.9

HART090136
Spn. Mat. 100

WAGB070104
Oud. 15j | OEK 26 | Gem. SI 100
TKP 466 | Kalwers 10
Speen Mat. 95

WAGB130042 HH(c)
Spn. Mat. 73

WAGB110124
Oud. 7j | OEK 36 | Gem. SI 111
TKP 551 | Kalwers 3
Speen Mat. 112

WAT 040339 HH(c)

RCO 020049
Oud. 14 | Gem. SI 96
TKP - | Kalwers 12

HP 990021

NOK 010035
Oud. 11 | Gem. SI 103
TKP 427 | Kalwers 8

WAGB090105

WAGB080017
Oud. 11 | Gem. SI 99
TKP 502 | Kalwers 4

HART060093

NGO 000068
Oud. 14 | Gem. SI 89
TKP 484 | Kalwers 10



Geboortegemak Waarde	Speenkalf Waarde	Onderhouds-waarde	Vrugbaarheids-waarde	Koeiwaarde	Groei-waarde	Karkas-waarde	Produksie-waarde
91	98	91	104	98	101	108	98

Kalf en Moeder			Vrugbaarheid				Na-Speen Groei			Raam			Karkas		
Geb. Dir.	Spn. Dir.	Spn. Mat.	Skr. Omtr.	Vers Vrugb.	Koei Vrugb.	Lankl.	Na-Speen	GDT	KLB	Volw. Gewig	Hoogte	Lengte	OSO	Vet	Mar
93	105	99	91	98	106	110	110	105	105	108	107	104	95	114	111
76%	71%	49%	50%	44%	26%	49%	66%	34%	34%	35%	36%	36%	30%	28%	28%

Geb. Gewig	205D Gewig	205D Indeks	365D Indeks	540D Indeks	GDT Indeks	VOV Indeks	KLB Indeks	Skrotum	LHV	Lengte: -
35kg	245kg	114	104	99	-	-	-	-	-	Hoogte: -

VERKOPER OPMERKINGS:

Medium framed, robust, lots of capacity. A weaner calf specialist. Selected to produce wean calves from the veld. Dark red bull, strong head, neck and lots of capacity. Broad over the shoulders and chest. Will add value in any production system. Strong legs, lots of muscle and masculinity. From the Hartebeestloop and Wagner blood lines. Very strong commercial bull that will add value in any farm

Dier Info				Actual Values						Expected Breeding Values										Indices			Dam			
LOT	Animal ID	Sex	SEC	Birth Wt (kg)	205d Wt (kg)	CCB Ratio	CCW Ratio	Length Height Ratio	Scr. Circ. (mm)	Birth Dir (kg)	Birth Mat (kg)	Wean Dir (kg)	Wean Mat (kg)	Post Wean (kg)	Mature Weight. (kg)	ADG (g/d)	KLB (g/kg)	Scr. Circ. (mm)	Height. (mm)	Length (mm)	Wean	ADG	Scr. Circ.	Avg. Wean Index	Nr. Calves	Repr. Index
Breed Average				35	226	7.46	43.0	-	-	1.07	-0.25	15.0	3.8	24	9	110	78	13.4	7	18	112	-	96	112	5.0	94
Auction Average										1.75	-0.24	18.8	4.3	36	18	118	79	11.1		22						
1	WAGB210019	M	SP	33	196	6.48	41.7	-	-	0.95	-0.23	17.4	3.0	37.0	25.4	157	108.4	19	17	33	105	-	109	112	7	112
2	WAGB210030	M	SP	35	213	9.04	47.5	-	-	2.31	-0.23	19.5	6.4	35.3	16.7	110	69.4	9.4	5	21	114	-	94	114	2	73
3	WAGB210046	M	B	37	249	7.18	43.9	-	-	1.95	-0.70	21.0	4.4	38.4	10.3	68	45.6	8.2	-1	10	115	-	91	108	9	102
4	WAGB210051	M	SP	35	245	7.14	38.9	-	-	1.80	0.21	17.4	3.5	35.1	18.5	135	93.7	7.7	6	22	114	-	91	114	3	90

EXPLANATION OF CATALOGUE ABBREVIATIONS

VERDUIDELIKING VAN KATALOGUS AFKORTINGS

Lot Number	LOT	LOT	Lot Nommer
Estimated breeding value	EBV	EBV	Beraamde teelwaarde
Parentage verification	Parentage	Ouerskap	Ouerskap verifikasie
Age in years	AGE	OU.D.	Ouderdom in jaar
Age at First Calving	AFC	OEK	Ouderdom met Eerst Kalwing
Intercalving Period	ICP	TKP	Tussen-Kalf Periode
Number of calvings	Calvings	Kalwings	Aantal kalwings
Number of calves weaned	Weaned	Gespeen	Aantal kalwers gespeen
Average Wean index	Avg. WI	Gem. SI	Gemiddelde speen indeks
Animal identification number	ID	ID	Dier se identifikasie nommer
Herd Book Section	SEC	AFD	Kuddeboek Afdeling
Herd Book Section: Pending Registration	PEN	PEN	Kuddeboek Afdeling: Wag vir Registrasie
Herd Book Section: Not for Registration	NFR	NFR	Kuddeboek Afdeling: Nie vir Registrasie
Herd Book Section: Foundation Generation	FO	FO	Kuddeboek Afdeling: Fondasie Generasie
Herd Book Section: Appendix A	A	A	Kuddeboek Afdeling: Aanhangsel A
Herd Book Section: Appendix B	B	B	Kuddeboek Afdeling: Aanhangsel B
Herd Book Section: Studbook Proper, a registered animal	SP	SP	Kuddeboek Afdeling: Studbook Proper, 'n geregistreerde dier
Genomically Tested	GT	GT	Genomies Getoets
Homozygous Horned (Celtic test)	HH(c)	HH(c)	Homosigoties horings (Celtic toets)
Homozygous Polled (Celtic test)	PP(c)	PP(c)	Homosigoties Poena (Celtic toets)
Heterozygous Polled (Celtic test)	Pp(c)	Pp(c)	Heterosigoties Poena (Celtic toets)
Phenotypically Polled	P	P	Fenotopies Poena
Birth Direct breeding value	Birth Dir.	Geb. Dir	Geboorte Direk teelwaarde
Wean Direct breeding value	Wean Dir.	Spn. Dir.	Speen Direk teelwaarde
Wean Maternal breeding value	Wean Mat.	Spn. Mat.	Speen Maternaal teelwaarde
Scrotal Circumference	Scr. Circ.	Skr. Omt.	Skrotum omtrek
Heifer Fertility	Heifer Fert.	Vers Vrugb.	Vers Vrugbaarheid
Cow Fertility	Cow Fert.	Koei Vrugb.	Koei Vrugbaarheid
Longevity	Longev.	Lankl.	Lanklewendheid
Mature Weight (kg)	Mat. Wt.	Volw. Gewig	Volwasse gewig (kg)
Average Daily Gain (g/day)	ADG	GDT	Gemiddelde Daaglikse Toename
Feed Conversion Ratio (kg:kg)	FCR	VOV	Voeromset Verhouding
Kleiber Ratio (g/kg)	KLB	KLB	Kleiber Verhouding (g/kg)
Eye Muscle Area	EMA	OSO	Oogspier grootte
Backfat Thickness (mm)	Fat	Vet	Rugvet Diepte (mm)
Marbeling (intra-muscular fat)	Mar	Mar	Marmering (binne-spiersse vet)
Actual Birth weight (kg)	Birth Wt.	Geb. gewig	Werklike Geboorte gewig (kg)
205-day Dam-age corrected weight	205d Wt.	205d gewig	205-dag Moeder-ouderdom gekorrigeerde gewig
365-day weight index	365D Index	365D Indeks	365-dae gewig indeks
540-day weight index	540D Index	540D Indeks	540-dae gewig indeks
Length-Height ratio	LH	LH	Lengte-Hoogte Verhouding
Cow-Calf Birth Weight Ratio	CCG	KKG	Koei-Kalf Geboorte Gewig Verhouding
Cow-Calf Wean Weight Ratio	CCW	KKS	Koei-Kalf Speen Gewig Verhouding
Average Weaning Index	Avg. WI	Gem. SI	Gemiddelde speen indeks
Number of Calves	Nr. Calves	Aant. Kalw.	Aantal kalwers
Reproduction Index	Repr. Index	Repr. Indeks	Reproduksie indeks
Animal sex: M - Male, F - Female	M / F	M / V	Dier geslag: M - Manlik, V - Vroulik



BRAHMAN BULL – HARTMUT KRETZSCHMAR 081 129 0421



WAVERLEY Horst
ID: 21-0007HK

MALE/MANLIK

Reg. Status: REG
Gen: SP
Herdbook no.: 4042672933

Born: 2021/01/12
Age: 44 months
DNA:

Lot. 71
21-0007HK

MOTHER = CALVES: 6 AFC : 17/05/13 18/08/02 19/08/24 21/01/12 22/05/10 23/06/28

ICP: 448

Age at last calf: 8.5 (yrs - mths)

┌ RIO REMINGTON MANSO 214 +RIO96214
 ┌ RIO POWER MANSO 67 (ZA) 02-0067RIO (AI)
 ┌ RIO MISS MANSO 26 (ZA) +RIO9826
 ┌ RIO BURNER MANSO (ZA) RIO0625
 ┌ TECKLENBURG MR RIZA 211 92 +HS92211
 ┌ TECKLENBURG MISS RIZA (ZA) +BOB99199
 ┌ TECKLENBURG LADY ESTO 18 94 (ZA) +HS9418

Sire: **WELCARE SIR BURNER 329 10-0329WWH**

┌ TECKLENBURG RIZA 88 2 (ZA) +HS882
 ┌ COTE MR HS 28 +JP9928
 ┌ TECKLENBURG MISS RIZA 212 93 +HS93212
 ┌ WELCARE 03 633 (ZA) +WWH03633
 ┌ JABULISA 3 93 +JF933
 ┌ OZEBU MISS VEE (ZA) +OZ9718
 ┌ MONIACK MISS INDU (ZA) +VVV9434

┌ MR. V8 189/4 189V8
 ┌ MR V8 901/4 (US) +733891
 ┌ MISS V8 287/3 (US) +558811
 ┌ MR V8 51/6 (US) 836286
 ┌ MR. V8 287/5 (US) +287/5
 ┌ MISS V8 98/6(P) (US) +813557
 ┌ MISS V8 7/4 (US) +657825

Dam: **WAVERLEY WAVERLEY BIBIE 14-0147HK (AI)**

┌ COTE MR HS 28 +JP9928
 ┌ WELCARE JOCK 03-0610WWH
 ┌ OZEBU JAY S +OZ972
 ┌ WAVERLEY 08-0062HK
 ┌ JAPIE SIR RESOTO 93-0005CO
 ┌ WAVERLEY HK 0321 03-0021HK
 ┌ WAVERLEY HK 9861 98-0061HK

August 2024 Namibian Brahman Single-Step BREEDPLAN

	GROWTH						REPRODUCTION			CARCASS								EXTRAS		NFI-P	NFI-F
	Birth Weight kg	200 Day growth kg	400 Day growth kg	600 Day growth kg	Mat. Cow wt kg	Milk	DC	GL	Scr	Carcase	Eye Muscle	P8 Rump Fat	12/13 Fat	Retail Beef Yield	Intra-muscular Fat %	ERG Index	Wean Index	Ft lot index	Doc.		
EBV	+1.8	+17	+29	+35	+30	+0	-1.1	-0.3	+1.1	+19	+1.2	+0.2	+0.2	+0.3	-0.2	+217	+209	+149	--	--	--
Acc	70%	67%	68%	70%	63%	48%	27%	46%	48%	59%	47%	57%	57%	49%	49%						

Breed EBVs for 2022 Born Calves

EBV	+1.5	+16	+25	+32	+32	+3	-0.5	-0.8	+0.8	+18	+0.5	+0.3	+0.3	+0.0	+0.0	+\$108	+\$65	+\$68	+1.3	-0.04	-0.04
-----	------	-----	-----	-----	-----	----	------	------	------	-----	------	------	------	------	------	--------	-------	-------	------	-------	-------

Verkoper se kommentaar/Seller's remarks: Most balanced "veld" bull. He is the offspring of exceptionally fertile predecessors, fathered by V8-59/6. Strong legs.



SANTA GERTRUDIS BULL – IMMO & HENNER WILCKENS 081 148 8378

BULL: WILCKENS & SON, P O BOX 492 OTJIWARONGO 27001

OBELIX MR FORD

ID: 21-0076WOE

MALE

Reg. Status: REG

Gen: SP

Herdbook no.: 4042926230

Born: 2021/12/11

Age: 34 months

Lot. 72

21-0076WOE

MOTHER = CALVES: 2

AFC : 19/11/21 21/12/11 23/01/25

ICP: 751

Age at last calf: 4.6 (yrs - mths)

Sire: OBELIX MR OMWALI 15-0029WOE

┌ JADUP 02 18 (ZA) ┌ GANADO ROJO BARNEY +GR9648
 └ J 020018
 └ LOCKLORE ROWENA 107 94 (ZA) +LL 940107
 ┌ SANTAPINE YOGI 07-0039SP
 ┌ 96-0013JC
 └ SANTAPINE ROXETTE 00-0018SP
 └ SANTAPINE KERRY 93 22 93-0022SP

 ┌ 96-0013GG
 ┌ SANTARIFIC 01 68 ┌ 01-0068SD
 └ SANTA-K MISS 9120 9412 94-0012KEC
 └ OBELIX-SANTA 07 15 07-0015WOE
 ┌ MULTIPLE MSIRE +*MS
 └ OBELIX-SANTA 01 103 01-0103WOE

Dam: OBELIX YASMINE 17-0021WOE

┌ JADUP 02 18 (ZA) ┌ GANADO ROJO BARNEY +GR9648
 └ J 020018
 └ LOCKLORE ROWENA 107 94 (ZA) +LL 940107
 ┌ SANTAPINE YOGI 07-0039SP
 ┌ 96-0013JC
 └ SANTAPINE ROXETTE 00-0018SP
 └ SANTAPINE KERRY 93 22 93-0022SP

 ┌ VALLEY-VENTURE 01 61 (ZA) 01-0061VV
 ┌ GEOFRED 05 26 05-0026FG
 └ GEOFRED FG 98 84 98-0084FG
 └ OBELIX ORTRUDE 14-0020WOE
 ┌ CONSORT 05 54 05-0054DJW (AI)
 └ OBELIX-SANTA WOE090035 09-0035WOE
 └ OBELIX-SANTA 05 28 05-0028WOE

	Birth Weight kg	200 Day growth kg	GROWTH					REPR		CARCASE				
			400 Day growth kg	600 Day growth kg	Mat. Cow wt kg	Milk	Calf Tempo	Scr	Carcase	Eye Muscle	P8 Rump Fat	12/13 Fat	Retail Beef Yield	Intra- muscular Fat %
EBV	+1.3	+18	+27	+38	+40	+4		+1.1	+20	+1.4	-1.0	-0.7	+0.6	-0.2
Acc	67%	57%	53%	56%	49%	30%		37%	42%	37%	37%	37%	29%	39%

Breed Avg. EBVs for 2022 Born Calves

EBV	+1.0	+14	+23	+29	+30	+4		+0.5	+14	+0.3	+0.0	+0.0	+0.1	+0.0
-----	------	-----	-----	-----	-----	----	--	------	-----	------	------	------	------	------

Verkoper se kommentaar/Seller's remarks: This rock hard, young bull (34 months) has above average growth as well as carcass characteristics with a +4 on milk. He is suitable for the more marginal areas of Namibia.

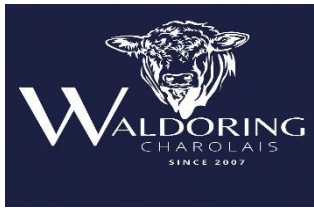

CHAROLAIS HEIFER – ELLIE & WALDO LOTTERING 081 320 4060 / 062 571 527



HEIFER: LOTTERING E & W, BOX 473 GOBABIS
WALDORING NAOKI
ID: 23-0010WL

FEMALE/VROULIK

Reg. Status: REG

Gen: SP

Herdbook no.: 4043178781

Born: 2023/01/04

Age: 21 months

Lot. 84A

23-0010WL

MOTHER = CALVES: 8

AFC : 15/11/15 17/02/03 17/11/21 18/12/17 20/01/17 20/12/24 21/11/21 23/01/04

ICP: 373

Age at last calf: 10.3 (yrs - mths)

Sire: **ELCHADOR EMOL 16-0007EC**
 ♂ MOGAR (FRANCE) 3196100455
 ♂ MURRUMBIDGEE MATIE 44 +ACA 060044
 ♂ MURRUMBIDGEE GERI 45 +ACA 030045
 ♂ SANDVELD DP 120025 (ZA) 12-0025DP
 ♂ PENMICK MF03 13 (ZA) +MF 030013
 ♂ CHA-PRE MICHAELIE +PP 090299
 ♂ CHA-PRE CATHY (ZA) +PP 040946
 ♂ VICOMTE (FR) +44318079
 ♂ GICOMTE (FR) +44318087
 ♂ TOMBOLA (FR) +44317956
 ♂ MURRUMBIDGEE SINAMI 04 (ZA) 05-0004ACA
 ♂ VAGABOND MARLAIS MR MARLAIS (ZA) +CF 950003
 ♂ VAGABOND CF 01 40 (ZA) +CF 010040
 ♂ VAGABOND ELSA 98 9ZA) +CF 980012

Dam: **WALDORING ANELY 12-0008WL**
 ♂ FOUNTAINVALE GOLDMINE +CY950785
 ♂ FOUNTAINVALE GOLDLIGHT (ZA) +CY 030683
 ♂ NOVAR RE 93 40 (ZA) +RE 930040
 ♂ CHA-PRE GOLDLIGHT 10 (ZA) 08-0215PP
 ♂ TAMBARAINE S00704 (ZA) +S 000704
 ♂ CHA-PRE MARI (ZA) +PP 050030
 ♂ CHA-PRE CORA-MARI (ZA) +PP 970420
 ♂ MILLBROOK GRATTAN 86 G0-0009WSF (AI)
 ♂ MURRUMBIDGEE ANIER 93 (ZA) +ACA 000093
 ♂ GESCHENK SA96615 (ZA) +SA 960615
 ♂ MURRUMBIDGEE PIPPA 170 (ZA) 07-0170ACA
 ♂ SHANGWA QUOTIENT 18591917
 ♂ MURRUMBIDGEE JADE 54 (ZA) +ACA 010054
 ♂ FOUCHE MISS CAPSTAN (ZA) +FCS 990001

	Birth Weight kg	GROWTH						REPR	CARCASE					
		200 Day growth kg	400 Day growth kg	600 Day growth kg	Mat. Cow wt kg	Milk	Calf Tempo	Scr	Carcase	Eye Muscle	P8 Rump Fat	12/13 Fat	Retail Beef Yield	Intra-muscular Fat %
EBV	+0.7	+10	+15	+20	+22	--		--						
Acc	71%	58%	53%	53%	40%									

Breed Avg. EBVs for 2022 Born Calves

EBV	+1.2	+11	+15	+22	+26	+3		+0.2						
-----	------	-----	-----	-----	-----	----	--	------	--	--	--	--	--	--

Verkoper se kommentaar/Seller's remarks: Young, registered stud heifers

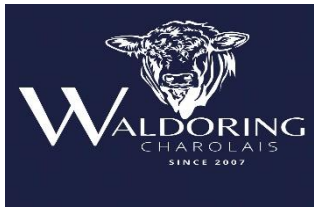

CHAROLAIS HEIFER – ELLIE & WALDO LOTTERING 081 320 4060 / 062 571 527



HEIFER: LOTTERING E & W, BOX 473 GOBABIS
WALDORING NAMIKA
ID: 23-0035WL

FEMALE/VROULIK Reg. Status: REG
 Gen: SP
 Herdbook no.: 4043206780

Born: 2023/03/18
 Age: 18 months

Lot. 84B
23-0035WL

MOTHER = CALVES: 4 AFC : 19/03/28 20/11/18 21/11/30 23/03/18

ICP: 484 Age at last calf: 7.4 (yrs - mths)

┌ SISTERON +71369649
 └
 ┌ MARSHALL IRON MIKE +MCS 120010
 └
 ┌ HURVITZ MISS VENUS 54 99 +THG 990054
 └

Sire: **MARSHALL MCS 190030 19-0030MCS**

┌ MARSHALL 09 025 +MCS 090025
 └
 ┌ MARSHALL 11 031 +MCS 110031
 └
 ┌ MARSHALL 08 008 +MCS 080008
 └

┌ MOGAR (FRANCE) 3196100455
 └
 ┌ MURRUMBIDGEE MATIE 44 +ACA 060044
 └
 ┌ MURRUMBIDGEE GERI 45 +ACA 030045
 └
 ┌ SANDVELD DP 120025 (ZA) 12-0025DP
 └
 ┌ PENMICK MF03 13 (ZA) +MF 030013
 └
 ┌ CHA-PRE MICHAELIE +PP 090299
 └
 ┌ CHA-PRE CATHY (ZA) +PP 040946
 └

Dam: **ELCHADOR DAVIAN 15-0006EC**

┌ FOUNTAINVALE GOLDMINE +CY950785
 └
 ┌ FOUNTAINVALE GOLDLIGHT (ZA) +CY 030683
 └
 ┌ NOVAR RE 93 40 (ZA) +RE 930040
 └
 ┌ CHA-PRE ANNI (ZA) 07-0153PP
 └
 ┌ CHA-PRE TAMBARAINE 74 (ZA) +PP 980486
 └
 ┌ CHA-PRE ANJA (ZA) +PP 020859
 └
 ┌ CHA-PRE ADIEN (ZA) +PP L 0028
 └

	Birth Weight kg	GROWTH						REPR		CARCASE				
		200 Day growth kg	400 Day growth kg	600 Day growth kg	Mat. Cow wt kg	Milk	Calf Tempo	Scr	Carcase	Eye Muscle	P8 Rump Fat	12/13 Fat	Retail Beef Yield	Intra-muscular Fat %
EBV	+0.5	+10	+15	+19	+19	--		--						
Acc	65%	51%	46%	46%	33%									

Breed Avg. EBVs for 2022 Born Calves

EBV	+1.2	+11	+15	+22	+26	+3		+0.2						
-----	------	-----	-----	-----	-----	----	--	------	--	--	--	--	--	--

Verkoper se kommentaar/Seller's remarks: Young, registered stud heifers

COMMERCIAL FEMALES:

Commercial Crossbreed heifers in calf certified	K Lepen	LOT 85
4 X Red Brahman/Simmentaler Heifers-in-calf certified	Waverley Brahman	LOT 86
6 X White Brahman/Simmentaler Heifers-in-calf certified	Waverley Brahman	LOT 87
5 X Sussex/Brahman Heifers-in-calf certified		LOT 88

THE SIMBRA AUCTION RULES

1. Introduction

The purpose of the auction rules is to ensure as far as possible that all Simbras that are offered at auctions meet (even if they were previously inspected) the breed standards and an acceptable criterion in terms of fertility and/or reproduction as well as certain health requirements and applies to all public/online/catalog auctions. All Simbras so sold therefore take place subject to the rules of the Society. Registered Simbras that do not comply with the rules may not be offered for sale on auction.

There are three sections in an official Simbra auction catalog:

Section A – Registered: Registered bulls (with S brand on left shoulder), and registered females and calf book animals under 9 months or suckling calves.

Section B – CUM F1 heifers: Heifers that have already been recorded as CUM F1 animals in the Simbra herd book system.

Section C- Commercial animals: Simbra type female animals that are phenotypically of such quality that they can be considered as CUM animals.

2. General

2.1. All animals must be screened a maximum of 90 days before an auction by an accredited inspector/selector who will act as patron of that specific Sale.

2.1.1. Bulls must be scored according to the Simbra linear classification system, and females must receive an overall appearance score.

2.1.2. Animals that do not meet minimum standards may not be offered for sale.

2.2. All bulls that will sire and have sired calves (eligible for registration) born from 1 September 2022 must be genotyped and have a SNP genotype on record before a pregnant animal or cow with young calf referred to herein is offered at auction.

2.3. All Simbras offered by public auction are sold subject to the Auction Rules of the Society.

3. Auction Rules

3.1. Animals older than 9 months (on auction day) will be offered as registered animals in the catalog and ownership will be transferred to the buyer at the seller's expense.

3.2. Animals under 9 months on date of auction are recorded as calf book and will be transferred to the buyer at the seller's expense. Members of the Society can offer these animals between 1 and 3 years of age for full registration in the Herd Book.

3.3. The seller has signed and submitted the "Sellers Declaration":

3.4. Animals on offer are tattooed and checked, and that they correspond to the records of the society. If the buyer can provide proof within 30 days of the auction that the animal is not tattooed or has been wrongly tattooed, **guarantee 6** will apply.

- 3.5. All bulls must, no longer than 45 days before the auction have been certified as fertile by a veterinarian in the prescribed format with specific reference to, motility, morphology, and scrotal circumference.

Semen must be evaluated, and results must be specified on the fertility report. A certificate must be issued.

Fertility is guaranteed by the seller until 7 calendar days after the auction date or in certain special cases, 7 days after the buyer has taken delivery of the bull. The original Fertility Certificate must be handed to the new owner with the purchase of the Bull.

If the buyer presents a veterinary certificate proving the contrary within 7 days of the auction (or in special cases as previously arranged with the seller from the receipt of the bull), **guarantee 6** will apply.

- 3.6. Any guarantees regarding the freezing of semen will be made by a separate agreement between the buyer and seller.
- 3.7. All bulls must be tested clean for Trichomoniasis and Vibriosis. This must be indicated on the Fertility Certificate.
- 3.8. All sires of calves that are eligible for calf book registration and that are not yet on record with the Society, and bulls from which cows are in calf, as well as semen, must have a SNP genotyping profile and a Sire verification on record. Bulls must be registered.
- 3.9. Any female offered in calf must be certified "in calf" by a veterinarian. This certification may not be older than 30 days. Such certification will be handed to the Purchaser on the day of Sale.

4. **Animals appearing in one of these 3 parts of the catalog must comply with the following rules:**

4.1. Part A of Catalog are REGISTERED SIMBRAS.

- 4.1.1. All Simbra Cattle must be registered with the Simbra Breeders Society of Southern Africa and animal must be owned by the Seller.
- 4.1.2. Open heifers may only be offered up to the age of 26 months.
- 4.1.3. A heifer in calf offered must calve before or at 39 months.
- 4.1.4. A cow without a calf at foot must be certified in calf, and the expected calving date must not be later than 18 months after her last calving date, and such a cow must not have been "open" for more than 18 months between calves.
- 4.1.5. Egg Donors - must be in calf within 18 months of last flush date.
- 4.1.6. Simbra bulls, must be 24 months or older, must be registered, be branded with the Simbra brand on the left shoulder as a guarantee that the bull meets minimum phenotypic breed standards, has a 200-day weight, and an official sire verification on record.

4.2. Part B of Catalog are CUM F1 SIMBRA HEIFERS:

- 4.2.1. CUM F1 Heifers must be registered with the Simbra Breeders Society of Southern Africa and must be owned by the Seller.
- 4.2.2. Breeder/seller must have confirmed the birth date of the animal.
- 4.2.3. Open CUM F1 heifers may only be offered up to the age of 26 months.
- 4.2.4. A CUM F1 heifer offered as "in calf", must give birth before or at 39 months of age.
- 4.2.5. Any CUM F1 Female, older than 26 month, must have a calf at foot or must be certified in calf.
- 4.2.6. Any CUM F1 female that is already in production, must have a calving date certified not be later than 18 months after her last calving date, and such a cow must not have been "open" for more than 18 months between calvings.
- 4.2.7. Animals sold under this section must be clearly marked and tattooed with the seller's herd letters, year of birth and unique serial number.

4.3. Part C of catalog consists of SIMBRA TYPE females:

- 4.3.1. Simbra Type animals that do not meet the above standard can be sold here.
- 4.3.2. The animals' quality must be of such a nature that they can be entered as Base (CUM F0) animals in the Simbra herd book system.
- 4.3.3. These Simbra type females will be sold "in calf" and shall have a Certificate stating such. If these certified in calf animals are certified not in calf by a registered veterinarian 48 hours of the auction, guarantee 6 will apply.
- 4.3.4. If a female animal is sold as "open" or "not in calf" and is certified in calf by a veterinarian within 30 days of the auction, **guarantee 6** will apply.

5. **Guarantee 6**

If the necessary evidence is provided to the seller in writing within the relevant period (ref. 3.4. & 3.5. & 4.3.4.) that any of the animals purchased do not comply with the rules as stipulated above, the seller will, at the option of the buyer, replace any animal in question with another animal of equal value or refund the purchase price.

SIMMENTALER VEILINGSREËLS (Veiling onder die reëls van die Genootskap)

1. Die verkoper moet by ondertekening van hierdie veilingsreëls skriftelik bewys indien dat sy veilingdiere binne 60 dae voor die veiling skoon getoets is vir TB en BM, of 'n CA3 sertifikaat /veertsertifikaat indien wat spesifiseer dat al sy diere skoon getoets is binne die laaste twaalf maande. **Geen veilings sal aanvaar word sonder hierdie sertifikate nie.**
Nie van toepassing in Namibië nie, net diere wat na Suid-Afrika uitgevoer word moet vir TB en BM getoets wees.
2. Diere ouer as 'n jaar (op veilingdag) mag as kalfboek in die katalogus verskyn. Hierdie diere moet voor die veiling deur die screener/keurder gekeur word en die keurverslag moet aan die kantoor gestuur word. Indien die betrokke kalfboek dier nie goedgekeur is op die dag van die veiling nie, mag daardie dier nie in die ring verskyn nie. Die registrasiesertifikaat sal oorgedra word na die koper op die verkoper se koste.
3. Diere onder 1 jaar* is opgeneem as kalfboek en hul amptelike kalfboeksertifikaat sal aan die koper oorgedra word op die verkoper se koste. Lede van die Genootskap kan hierdie diere tussen 1 en 3 jarige ouderdom aanbied vir volle registrasie in die Kuddeboek.
4. Die verkoper het die volgende "Verkopers-sertifisering"(veilingsmaatskappy sertifikate) onderteken en ingedien:
 - 4.1. dat die diere wat aangebied word getatoeër en gekontroleer is, en dat dit ooreenstem met dié van die sertifikate. Indien die koper binne 30 dae na die veiling bewys kan lewer dat die dier nie getatoeër is of verkeerdlik getatoeër is, sal waarborg 6 van toepassing wees.
 - 4.2. dat alle bulle ouer as 365 dae*, nie langer as 30 dae in Suid-Afrika en 90 dae in Namibië voor die veiling (i) deur 'n veearts as vrugbaar gesertifiseer is OF (ii) die bulle se semen deur 'n geregistreerde veeartsenykundige tegnoloog as vrugbaar gesertifiseer is. **Motiliteit, morfologie en skrotum omvang moet geëvalueer word en op die voorgeskrewe evaluasieverslag sien bl. 8 gespesifiseer word** en dit deur die verkoper gewaarborg word tot 7 kalender dae na die veilingdatum. Vrugbaarheidssertifisering moet met navraag by die verkoper beskikbaar wees tot 1 jaar na die veilingdatum. Indien die koper binne 7 dae na die veiling 'n veeartsertifikaat voorlê wat die teendeel bewys sal waarborg 6 van toepassing wees.
 - 4.3. enige waarborge aangaande die bevriesing van semen sal gemaak word deur 'n aparte ooreenkoms tussen die koper en verkoper.
 - 4.4. dat alle bulle skoon getoets is vir Trichomoniasis en Vibriose.
 - 4.5. dat alle vaars van kalwers wat nog nie by Genootskap op rekord is nie, en bulle waarvan koeie dragtig is, asook semen, 'n DNA/Vaderskap bevestiging op rekord het en dat die bulle gekeur is. (Verwysingsbulle).
 - 4.6. dat die volgende diere, wat as dragtig aangebied word, **deur 'n veearts as dragtig gesertifiseer is** en sodanige sertifisering met navraag by die verkoper beskikbaar is tot 1 jaar na die veilingdatum met dien verstande dat sodanige diere wat aangebied word, voldoen aan die Simmentaler veilingsreëls:
 - (i) verse 31 maande en ouer* - sien ook item 7 (iv);
 - (ii) koeie binne 12 maande (365 dae)* na laaste kalwing op rekord; en
 - (iii) alle ander vroulike diere wat in die veilingkatalogus of enige bylaes daarvan as dragtig geadverteer is.
 - (iv) Eiselskenkers - Simdeks vereistes word nie toegepas nie. Moet dragtig wees binne 12 maande sedert laaste spoeldatum of eie kalf se geboortedatum.
 - (v) Ontvanger diere - Simdeks vereistes word toegepas. Moet dragtig wees binne 12 maande sedert laaste embriokalf of eie kalf se geboortedatum.
 - 4.7. Indien hierdie dragtig gesertifiseerde diere binne 48 uur na die veiling as nie-dragtig deur 'n veearts gesertifiseer word, sal waarborg 6 van toepassing wees.
5. As 'n vroulike dier as "oop" of "nie-dragtig" verkoop word en binne 30 dae na die veiling as dragtig deur 'n veearts gesertifiseer word, sal waarborg 6 van toepassing wees.

6. Indien die nodige bewyse binne die betrokke periode skriftelik aan die verkoper voorsien word, sal die verkoper, met die keuse van die koper, enige dier soos hierbo onder 4.1, 4.2, 4.4, 4.5, 4.6, 4.7 en 5 beskryf, vervang met ander diere van gelyke waarde of die aankoopprys terugbetaal.
 7. Diere wat aangebied word moet aan die volgende vereistes voldoen:
 - 7.1. verwys 2 en 3;
 - 7.2. minimum Simdeks reproduksie indeks by laaste kalwing van 80 (koeie met 1 kalf) of 85 (koeie met twee en meer kalwers)
 - 7.3. Simmentaler bulle moet 'n geboortegewig teeltwaarde hê, ten tye van saamstel van katalogus;
 - 7.4. maksimum voorspelde ouderdom van verse met 1^{ste} kalwing nie hoër as 39 maande (1185 dae*) nie;
 - 7.5. **Hulpstamboek A** vroulike diere kan aangebied word, mits hulle aan die volgende vereistes voldoen:
 - (i) Ten minste twee kalwings na registrasie gehad het, en
 - (ii) binne twaalf maande na laaste kalwing weer dragtig bevestig/gesertifiseer is;
 - (iii) **Hulpstamboek A vroulike diere** wat nie hieraan voldoen nie, kan nog steeds verkoop word as deel van die 10% reël wat diere insluit wat nie aan die Simmentaler veilingsreëls voldoen nie.
 8. Maksimum 10% van die totale aanbod kan "nie onder die reëls van die Genootskap" verkoop word.
 9. DNA en Vaderskap bevestiging is verpligtend vir alle bulle wat vanaf 1 Januarie 2020 op 'n veiling aangebied word.
 10. Alle pamflette wat op sosiale media geplaas word moet deur die kantoor nagegaan en goedgekeur word.
 - 10.1. Simmentaler logo moet op die pamflet verskyn;
 - 10.2. Alle diere moet aan bogenoemde reëls voldoen, bv. bulle moet alreeds DNA en vaderskap bevestiging hê.
- * = ouderdom dag van veiling.

RAAD- en TELERSVERGADERING SEPT 2019

HAAL DIE RAAIWERK UIT BULKOOP

Genetiese teeltwaardes (die syfers in die tabel by elke lot nr en hieronder) is die beste aanduiding van hoe 'n bul gaan teel en is 'n goeie seleksie-hulpmiddel.

Meer hieroor onder aan die bladsy.

Die **SIMMENTALER RAS** se BREEDPLAN teeltwaardes word hier in die boonste derde, middelste en laagste derdes verdeel. Plaas die teeltwaardes van 'n dier in een van dié drie groepe en moenie dat klein verskille in teeltwaardes u pla nie. Telers moet hul individuele teeltbeleid ingedagte hou tydens bulseleksie.

[< = Laer as = Tussen > = Hoër as]

BLUP Teeltwaardes (TW)

2018 TWS	CED	CEM	BIRTH	200	400	600	COW	MILK
Beste 1/3	> 1.7	> 1.6	< 2.0	> 17	> 27	> 34	> 37	> 5
Middelste 1/3	-0.7 - 1.4	0.1 - 1.5	1.1 - 1.8	14 - 17	21 - 27	27 - 34	28 - 36	4 - 5
Onderste 1/3	< -0.7	< 0.1	> 1.8	< 14	< 22	< 27	< 27	< 5
IDEAAL (binne ras)	> 1.7	> 0.7	0.7 - 1.9	> 15	24 - 36	26 - 38	23 - 38	4 - 7

- Is NIE oor rasse heen vergelykbaar nie.
- Stel jou in staat om diere binne die Simmentaler ras, tussen kuddes en oor jare met mekaar te vergelyk. (Jy kan bv 'n drie jaar oud bul in Windhoek vergelyk met 'n jaaroud bul in Pretoria).
- Die hoogste TW is nie noodwendig die beste nie. Die ideaal vir Simmentaler is in die onderste kolom van die tabel hierbo.
- Die betroubaarheid van TWs word in 'n % syfer uitgedruk wat onder die TW staan – hoe hoër die % hoe kleiner die waarskynlikheid dat die teeltwaarde kan verander.
- Verander jaarliks soos wat meer inligting bykom. ('n TW het 'n gelyke kans om op- of afwaarts te verander).
- Hoe vergelyk vandag se TWs van my "ou bul" met die jong bul wat ek nou in die oog het? (Om my kudde te verbeter moet die jong bul mos beter wees as die oue). Besoek www.simmentaler.org, kies "Dier Navraag / Animal Enquiry" en tik die bul se identifikasie (in die oor) in die veld "Animal Identifier" vir die jongste TWs – die diens is gratis beskikbaar aan alle belangstellendes.

Dankie vir u belangstelling

© Simmentaler



AGRA AUCTIONS GENERAL TERMS AND CONDITIONS

1. **Registration** – All buyers must register for a bidder's number by completing the customer detail document. Agra reserves the right to request a cash deposit prior to allocating a bidder's number to a buyer which will only be refunded to a buyer upon conclusion of the auction and after all costs have been deducted. In the event of a successful bid the deposit will be deducted from the payment due.
2. **Identification** - A buyer must supply Agra (the auctioneer) with all information as per the customer detail document as same is required by the Financial Intelligence Act, No 13 of 2012. If a buyer buys on behalf of another person or legal entity he must make this fact known to Agra at the time of registration. The bidder shall be personally liable for the due fulfillment of all obligations in terms hereof, in the event that he/she/it cannot provide a Power of Attorney legally binding the principal. If the buyer is a CC, (Pty) Ltd or Trust, the person registering, together with the member, director, or trustee responsible for the bidding or being the principal shall be a co-principle debtor for the due fulfillment of the bidder/buyer/principal's obligations.
3. **Addition or withdrawal from sale** - Agra reserves the right to withdraw from sale any of the items listed or to sell items not listed, to group one or more lots into one or more selling lots or to subdivide into two or more selling lots.
4. **Dispute or mistake** - If any dispute arise between two or more bidders, the auctioneer may decide the same or may immediately put the item or lot up for sale again, and resell to the highest bidder, at the sole and exclusive discretion of the auctioneer. The decision of the auctioneer shall be final and absolute. Any bona fide mistake made by the auctioneer during the auction will bind neither the auctioneer, but may be corrected at once.
5. **Condition of items sold** - The auctioneer shall not be responsible for the correct description, authenticity, estimated selling price of, or defect in any item, and makes no warranty in connection therewith notwithstanding any advertisement. No allowance will be made or sale set aside on account of any incorrectness, error, or any imperfection. No deduction will be allowed on damaged articles as all items are sold "as is" and without recourse. It is recorded that Agra merely acts as agent for the seller and do not accept any responsibility of any kind.
6. **The Seller**, who offers the the items for sale, accepts any liability regarding the information furnished as to pedigree, ages, dates of service, state of health or gestation or any other particulars that might be incorrect. In the event of any dispute the Buyer shall only have a claim against the Seller and not against the Auctioneer. The Buyer shall, prior the the sale ascertain whether there are any defects in the items and any bid by the Buyer shall be considered as acceptance of the items with any patent of latent defects in their condition at the time of the sale
7. **Bids** - The auctioneer has the sole and exclusive right to refuse any bid, to regulate the bidding, to determine the last bidder and to change the order of sale from time to time without giving any reasons. The sale is subject to a reserve price, unless specifically stated to the contrary by the auctioneer. The seller and/or his representative and the auctioneer may bid up to the reserve price of the seller. The highest accepted bidder (subject to the seller's reserve price), will be the buyer. A bid will be made to a single unit within a lot and not for the lot in its entirety. All bids are VAT exclusive, unless specifically stated otherwise.
8. **Auctioneer's Fees** – Auctioneer's commission shall be payable by the seller unless otherwise agreed and specifically announced by Agra prior to the auction.
9. **Payment** - The conditions of sale are strictly cash, bank guaranteed cheque, EFT or by signing the once off debit order form, payable to Agra forthwith upon conclusion of the auction (unless the buyer has a pre-approved credit facility with Agra or has arranged in writing prior to the auction with Agra for the payment by way of a loan in which event the buyer will be liable to pay the interest and standing fees unless otherwise agreed in writing as provided for in clause 10. If the buyer pays by way of a loan, arrangements must be made with Agra regarding the registration of the buyer). The buyer acknowledge that he/she/it is aware that as soon as Agra pays the seller for the goods/livestock, the rights of the seller are ceded to Agra and as such the buyer admits that its liability for payment is towards Agra and no otherparty.
10. **Ownership** – The right of ownership of any goods/livestock bought will remain with the seller and shall be transferred to the buyer upon due payment of the full purchase price to Agra. If Agra pays the seller, but the buyer does not pay Agra, ownership shall transfer to Agra. If the buyer has taken possession of the goods/livestock without effecting due payment to Agra he/she/it shall be in unlawful possession thereof until such time as full payment has been made to Agra. Agra shall have the right to cancel the sale, notwithstanding the fall of the hammer, if in the sole and exclusive discretion of Agra; a buyer is unable to effect payment. If a buyer has removed item(s) without payment, Agra shall in its sole and exclusive discretion be entitled to take repossession of the item(s) and claim any damages suffered together with all costs and legal fees as or claim full payment and legal cost as provided for in clause 12.
11. **Risk** - The seller will bear the risk of the sale items until the fall of the hammer, after which all risk immediately transfer to the buyer. Agra will not be held responsible for any damage by or to any lot while it is under its control or that of their employees, agents and/or representatives. No undertaking by Agra or their employees, agents and/or representatives to look after any items before or after the sale or to transfer them to some other place will result in any responsibility or render any of these conditions null and void.
12. **Removal** – The removal of all items shall be at the expense, liability, and risk of the buyer. No item sold may be removed or taken away until the purchase price has been paid as provided for herein before. Agra shall not be responsible for goods not removed upon conclusion of the auction and shall have the option of removing and storing or reselling such item at the expense and risk of the buyer.
13. **Default** - On default of payment immediately upon conclusion of the auction or if the buyer is not present for payment, Agra will have the right to resell the item or lot, at the risk of the defaulting buyer, who will meet all costs incurred with regards to such resale and any losses suffered. The defaulting buyer will not have any claim to any benefit which may result from the resale from date of sale to date of payment. All items or lots not paid on the day of the auction will accumulate interest monthly at the prevailing prime bank lending of rate + 3%, of Agra's bank, currently Bank Windhoek, from date of sale to date of payment. An admin fee on all cheques/EFT payments not cleared by the bank within three days from the date of transaction will be charged additionally. Agra will also be entitled to charge standing fees of N\$ 100.00 per day per animal which shall be the responsibility of the defaulting buyer. If Agra, in its sole and absolute discretion, hand over any buyer's account to their lawyers for collection, the defaulting party shall be liable for collection fees as well as all legal fees on an attorney own client scale. All payments on arrear accounts shall first be allocated to legal fees and interest and then to the capital.
14. **Jurisdiction** - Agra shall be entitled (but not obliged to) in its sole and exclusive discretion to institute action which might arise out of or in connection with these terms and conditions in any Magistrate's Court having jurisdiction in respect of the buyer or bidder's person, notwithstanding that the claim or matter in dispute might exceed the jurisdiction of such Magistrate's Court in respect of the cause of action.
16. **Records** - All entries made in the auctioneer's documents will be sufficient proof of the transaction as noted, and will be final and binding to the buyer and seller.
17. **Extension by the Seller** - If the seller allows the buyer an extension to pay, it will be at the seller's risk. Agra shall in such event still be entitled to immediate payment of the commission earned on the full sale at the day of the auction. The terms regarding such extension shall be arranged and agreed to between the seller and the buyer and Agra shall not necessarily be a party thereto unless specifically agreed otherwise.

Special condition of Sales for buyers from outside Namibia:

Transport cost, quarantine costs, veterinary services and export levies payable by the Buyer. Special condition of Sales for buyers from inside Namibia: If free transport is available, the buyers account must be paid in full to make use of the free transport benefit. The free transport benefit is available from Otjiwarongo to Agra auction pens in Windhoek, Gobabis, Outjo and the North.

NOTES

"A good head and a good heart are always a
formidable combination
Nelson Mandela